WOLF

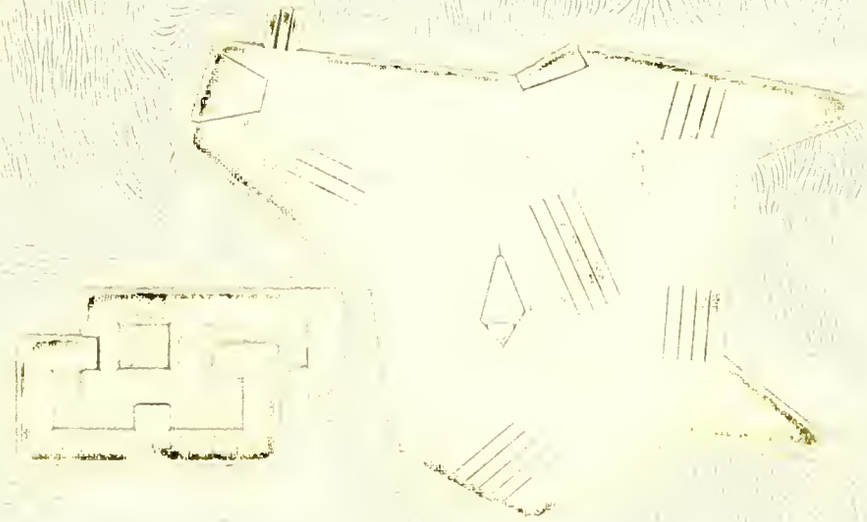

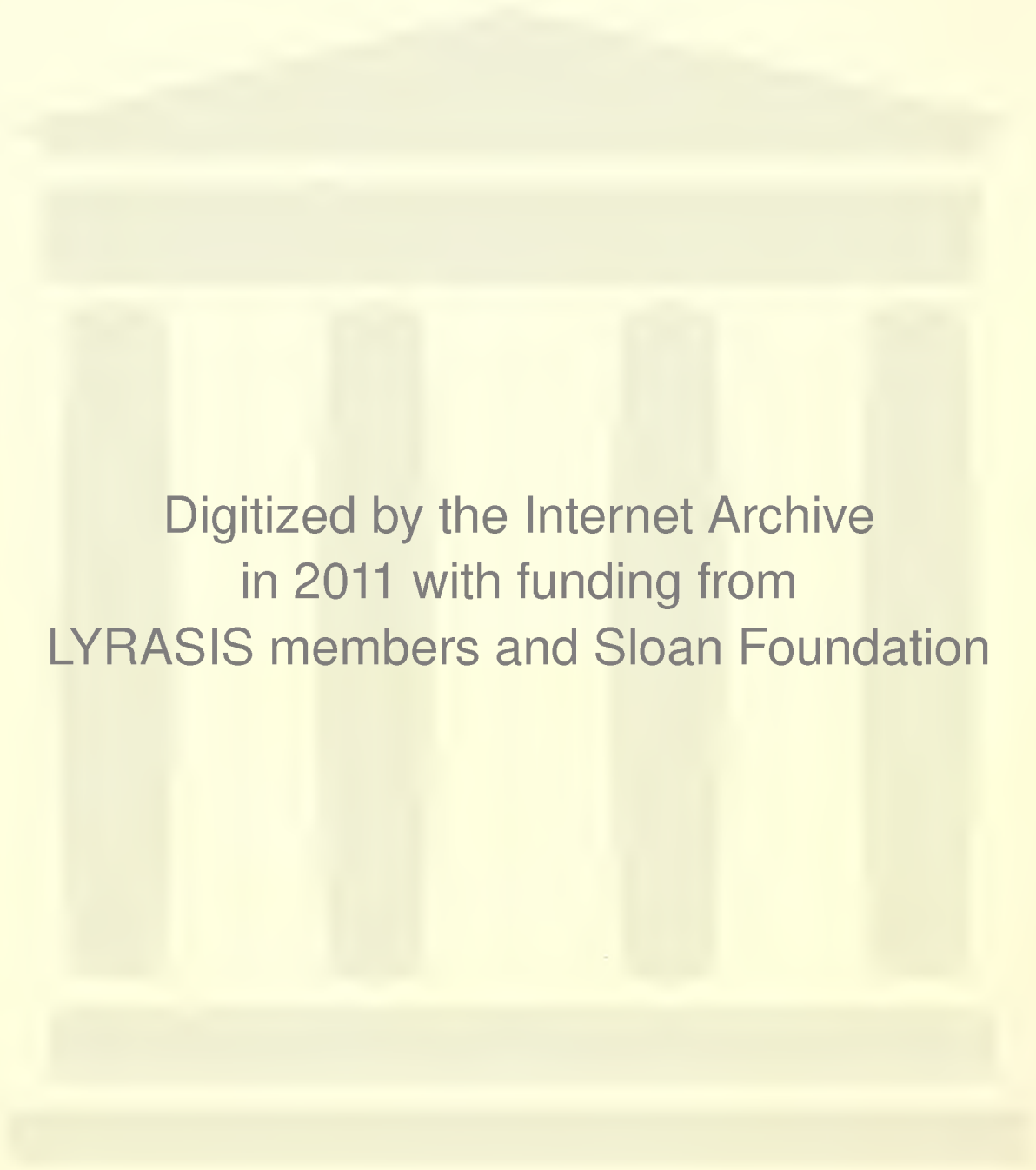

Digitized by the Internet Archive
in 2011 with funding from
LYRASIS members and Sloan Foundation

http://www.archive.org/details/wolfyearbook1963loyo

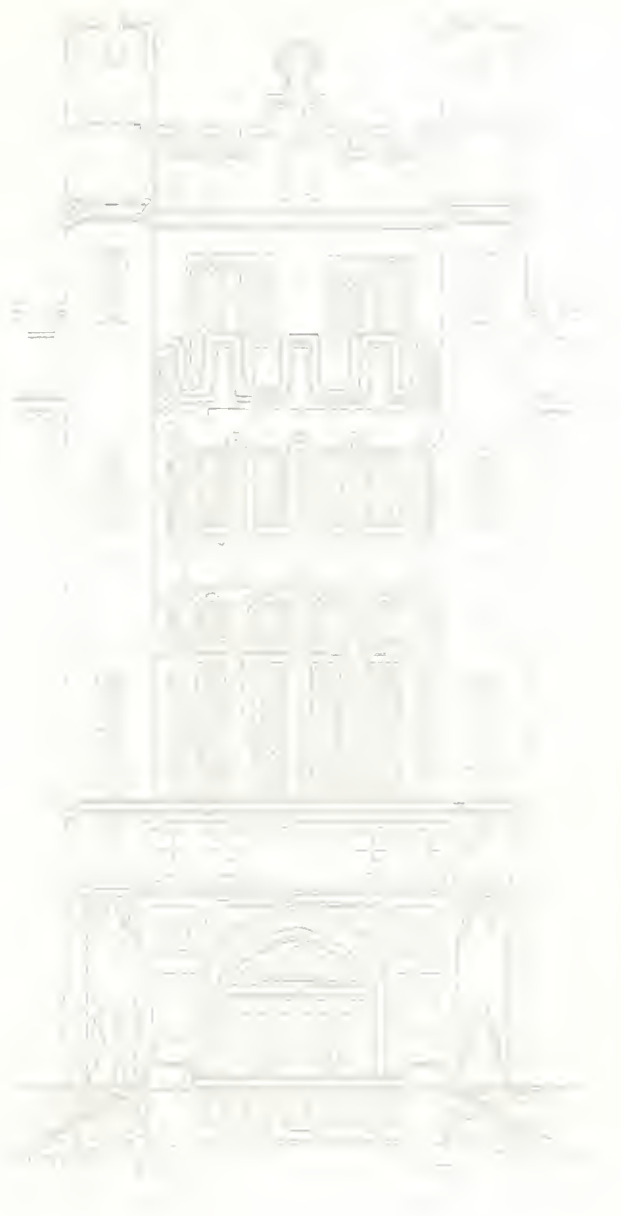

The Wolf

1963

LOYOLA UNIVERSITY

at New Orleans

BONNIE McGINLEY Editor

EUGENE KATSANIS, Managing Editor

TABLE OF CONTENTS

Administration-Academics 34-65

College of Arts and Sciences 66-103

College of Business Administration 104-121

School of Dentistry 122-137

School of Law 138-147

College of Music 148-153

College of Pharmacy 154-161

ROTC 162-177

Activities 178-225

Campus Favorites 226-241

Greeks 242-259

Organizations 260-261

Athletics 290-334

Advertisements 335-352

PROFILE OF CAMPUS LIFE

They are special years, those years spent at Loyola.

You learn a lot, for one thing. Concentrated within her walls is the learning and thinking and theorizing and dreaming man has done throughout his history. More of it will be absorbed at Loyola than at any life span in your life.

You have fun, for another. The fraternities, the sororities, Thespians, Campus Capers, clubs, dances, games, Blue Key Talent Nite, sitting in the cafeteria or quadrangle, The Maroon and the Wolf—remember them? They are a large part of what prompts you to recollect your college days with such affection in later years.

You collect memories which will remain with you always: the sound of silence broken by bird cries as you wake first in a normally noisy, humming dorm; the smoky dawn or dusk when the commuting students study between daydreams on streetcars or buses. There is the memory of Audubon park changing from the bare grey of winter to the leafy cover of summer; the reaction of the Michigan student to his first Mardi Gras;

study sessions in the library or gab fests in the cafeteria. There are the inspiring teachers, the new friends, the indefinable "feel" of the seasons, the new romance of spring.

And you grow up. The learning and the fun prepare you for adulthood. It is not always easy, this business of maturing, but the bitter is as precious as the sweet with an interested faculty to help you, friends to cheer you, and Holy Name church to slip into and confer with God.

These years are like old friends; you like to look them up now and again. Reminiscing is always a happy occasion. And this is the profile the Wolf has drawn for you for just that purpose—Loyola, 1962-63.

Students Are Loyola

Students are the reason for the existence of a university. They are the raw material which is worked and shaped into useful and worthwhile products. Loyola's students — 3000 plus from the greenest freshman to the most starry-eyed senior — are undergoing great changes.

It is remarkable how 15 or 20 classes a week, bits of gossip in the cafeteria, fierce rooting at basketball games, and eager jockeying for dates for the next big dance can change a raw young freshman into an adult, sober graduate; but it happens all the time.

Students discover maturity in the strangest ways: a chance meeting in the quadrangle, a question posed to an instructor, an especially pretty day, fervent Mass, or welcomed smile— the Loyola osmosis is subtle, its effect permanent.

Taking the long walk that will separate most of them from the world of classes and studies they have known all their lives, seniors accept their diplomas in the fieldhouse.

[illegible] a ring for a best friend's [illegible] of [illegible]

University Life

Loyolans Enjoy Relaxed Mood on Campus

A break from the routine of classes finds these students relaxing. The young man with his back to the reader is helping his friends catch up on the latest campus news.

Socializing is easy right from the beginning.

"Zzzzzzzzzz!" Snores a sleepy student.

Reflects Easy Atmosphere of City

Using elbow grease on the Loyola seal, frosh victims of Hellweek Walter Sagrera and Charles Wiegand make like Mr. Clean.

New Orleans is a cosmopolitan seaport city, and as one of her leading universities Loyola has a studentry to match. The variety of backgrounds, abilities, and interests of her young people add to the prestige of Loyola and the education she supplies.

Representatives from 10 foreign countries such as China, Germany, Venezuela, and British Honduras, and from 37 states lend an extra flavor to the student body.

Although the majority of Loyolans, 2,227 of them, are, fittingly enough, Catholic, 441 students of other religions are represented. There are 367 Protestants, 22 of the Jewish faith, and 52 of other denominations combined.

Of this year's enrollment, 1,912 students are men and 1,242 are women, indicating that males still reigned supreme in the year of Our Lord 1962.

Aha! Who is the unfortunate victim of the camera's eye? This senior photographer is undoubtedly snapping away at someone. Was it you?

Campus Architecture Blends

Silhouetted against a background of sky and campus, construction workers drive in the pilings for the foundation. Workers labored under a hot August-September sun to finish the groundwork for the buildings.

)ld With New

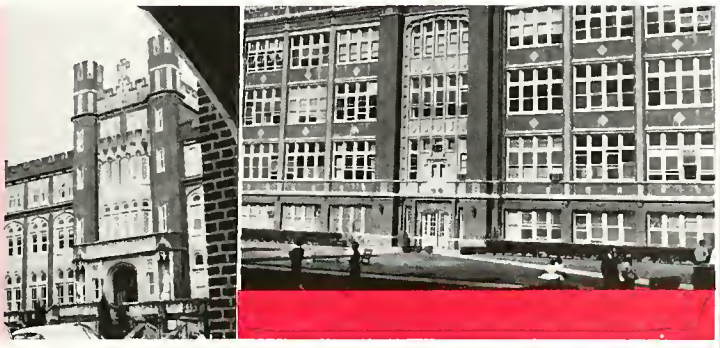

Cheery though soggy officials take part in ceremonies marking the beginning of student center to be.

Like New Orleans, its native city, Loyola is a blend of old and new. The familiar red brick Gothic of the existing buildings are being complemented by structures under construction to meet the needs of the growing university.

Between Bobet hall and the fieldhouse a dormitory and student center are rising, and a central utilities plant has been erected.

Scheduled for occupation in September of 1963, the six-story residence hall will house 400 students, 10 senior proctors, and five priests.

The same month will see the student center completed. The three-level structure will house a bookstore, a modern cafeteria and main dining room, a snackbar, student lounge, faculty dining area and post office on the main floor. The other floors will contain business offices and meeting rooms.

Academic Life Proves Rewarding

The endless rounds of classes, conferences, quizzes, and exams often make a blur of academic life for hardworking undergraduates. The assimilation of new knowledge is not easy and the results often seem, at first sight, inconsequential when compared to the effort.

The change is slow, but it is there. A joke in a new language to a friend, a thought of unexpected depth, a lifelong belief reexamined and rejected or confirmed—and the student sees that the work will eventually achieve the goal.

Loyola university's six schools and colleges—arts and sciences, business administration, music, law, dentistry, pharmacy, and the evening division—are dedicated to this goal: the formation of a well-rounded individual, equipped for leadership in the intellectual, social, civic, and religious circles of his world and man's.

Exams test the degree of knowledge a student has acquired from classroom lectures.

As any music major will readily tell you it takes many hours of practice to achieve artistic excellence.

Under skilled supervision dentistry seniors prepare for private dental practice.

Studies Place Scholars in Various Role

Gail Coons, pharmacy sophomore, weighs the ingredients to her prescription.

Two medical technology students examine biology specimen.

Thinking their newsstories out are journalism students Gus Melendez and Maria Gamboa.

Loyola is proud of her academic standing as a leading Catholic university, the largest in the South. Blessed with the long-standing reputation of her Jesuit administration and well-qualified faculty and staff, she offers bachelor of arts or sciences and masters degrees in six schools and colleges, in the graduate division and in the evening division.

With the advent of the space age she has found extra cause for academic joy in graduates such as Charles P. Smith, Jr., physics major in the class of '43 and now serving in the key post of project manager for Telstar, America's history-making communications satellite.

Grants were received with reassuring regularity. Dr. Carl Brans of the physics department explored applications of Einstein's theory of relativity; high school teachers took part in a nationwide project to revamp and update high school sciences courses. Grants for research and scholarships were presented by the Rotary club and the National Science Foundation, among several others.

Evening division students labor on their assignments in the student lounge.

Dental Hygienists cast their pretty orbs on some mighty strange creatures during one of their lab periods.

Leisure and Fun

Dental Hygienists and parents enjoy refreshments after capping ceremonies.

Seems everyone loves the campus grass whether for resting weary bones or just chatting.

Theta Phi Alphas trap Frank Chopin for their Kaper shindig.

Judy La Cour models the latest at the Little Sister-Big Sister fashion show.

Hit the Campus

An old Catholic saw states that God loves a happy saint.

In extra-curriculum the small university excels. Nowhere, the lonely freshman discovers, does one find the cold, uninterested attitude which may sometimes appear on a mammoth campus. Loyola, with over 80 organizations and four social fraternities and sororities, breaks camp every year for the Mardi Gras holidays. Loyola provides in every one of its 3154 students a potential chum. The freshman does not stay lonely long.

With these assurances tucked away in the backs of their minds, Loyolans cut loose at as many kinds of social functions as the partygoing mind of collegiate man can devise. From traditional university functions like the term-opening Jambalaya fete to such concoctions as the math party celebrating the 287th anniversary of Gottfried Leibnitz' discovery of the derivative; from homecoming, Talent Nite, basketball games, hoe-downs, and backwards dances to "consolation" parties and "Hoot-nannys" students took good care of this slice of their lives.

Jolly Green Giants:
Maria Gamboa, Peter Van Auk.

Gossiping, joking, and passing the time supplements eating and drinking in Loyola's popular cafeteria.

With mucho gusto, UBL members sing their prize-winning satire at the Jambalaya.

A Confederate soldier and his Southern belle twist at the Jambalaya.

Christmas caroler

Spirit Hits

Sock hops can be tough on the feet.

Punch and small talk are the usual pleasant ingredients of socials often held in the Student Lounge. Here the chitchat is being exchanged at a reception occasioned by the Key and Seal ceremony.

Loyola Campus

Something made a comeback on the Loyola campus in 1962: initiation. And with its revival came an upsurge of school spirit in a degree not seen for several years.

Ending orientation week was the annual Jambalaya with its inter-fraternity singing contest. Upsilon Beta Lambda stopped cold a three-year Beggars' winning streak with their medley of songs describing Loyola life.

Sororities and fraternities held their parties to which they invited as many students as the walls would hold: the Sigma Alpha Kappa Boatride, Kappa Beta Gamma's Hoe-Down—in its initial appearance—Tri Sigma's Backwards Dance, Theta Phi Alpha's Swamp Stomp, UBL's Shipwreck Dance, and Tri Phi's Soiree were among the leading socials on the agenda.

And, of course, the spirit of The Maroon, Joe Lobo, guarded the newly revived spirit diligently as only he could.

Ping-pong enthusiasts enjoy a lively game.

Bill Murphy, Gwen San Marco, and friend.

Religion Enriches Loyola

In the horseshoe on Loyola's front yard stands the graceful ivory-white statue of the Sacred Heart, its arms outstretched in an all-embracing gesture.

It has stood thus for decades. For 51 years the priests of the Society of Jesus have ingrained His teachings to their charges under the patronage of St. Ignatius of Loyola.

On the seal of the university there is the image of the house of Loyola, the Fleur-de-lis of French New Orleans, and Louisiana's mother pelican feeding her young.

"For God and Country" reads the motto on the seal. It sums up the goal towards which her faculty seeks to guide those under them.

God and country: love the former and love for the latter will follow. Creation is not divided into "secular" and "religious," and a complete education must show the thread of God's plan which runs through His universe.

Knowledge of God is not confined to the classroom. He is sought and discovered in casual conversation, sodalities, and daily Mass at Holy Name church. A mature faith is the goal of a Catholic university.

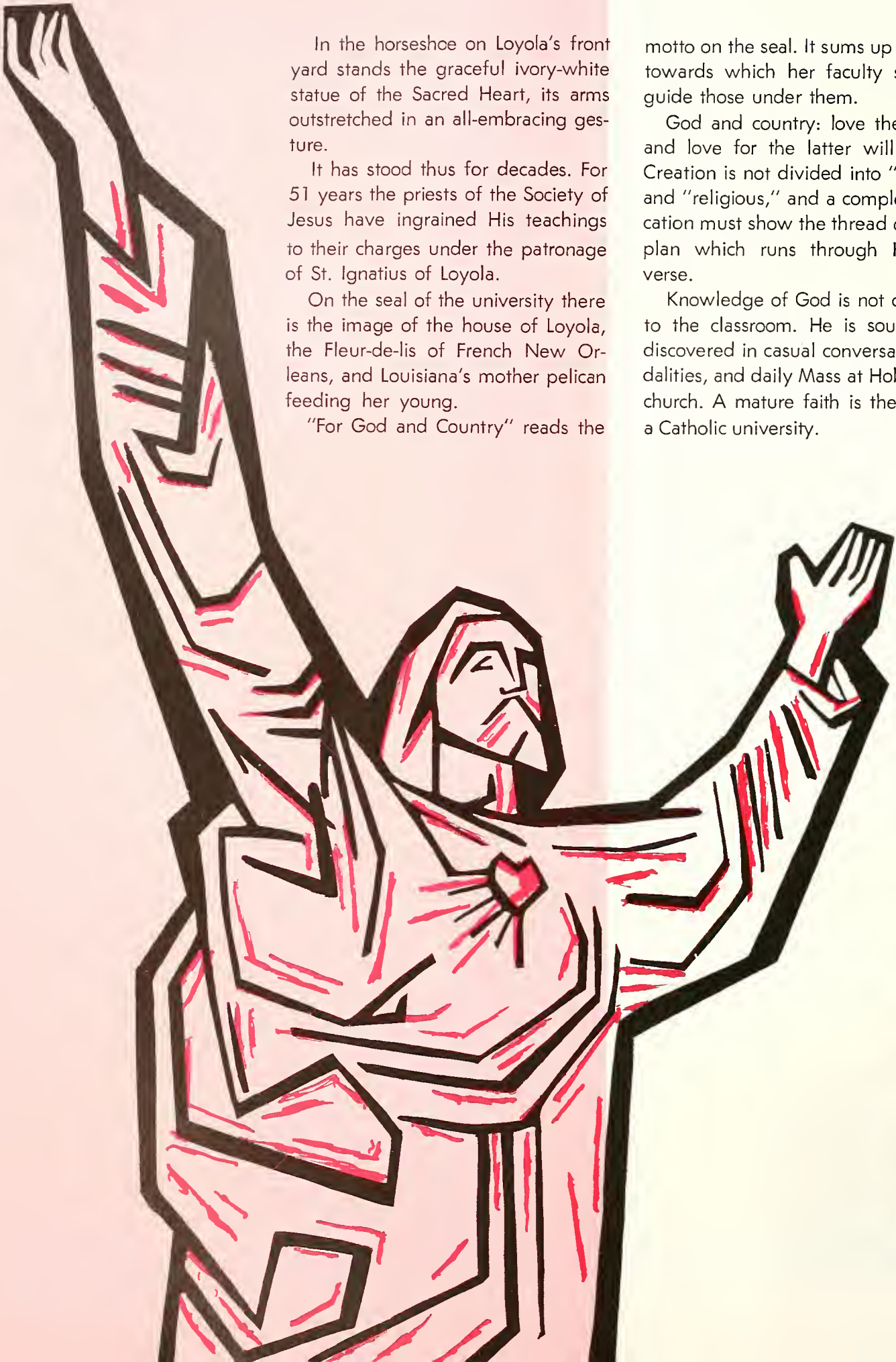

Beginning the 1962-63 school year on a spiritual level, Holy Name of Jesus church fills with faculty, seniors and freshmen asking God's guidance.

The Rev. Edward A. Doyle, S.J., distributes symbolic seals to the beanie-topped freshmen and keys to the seniors at the Key and Seal ceremony.

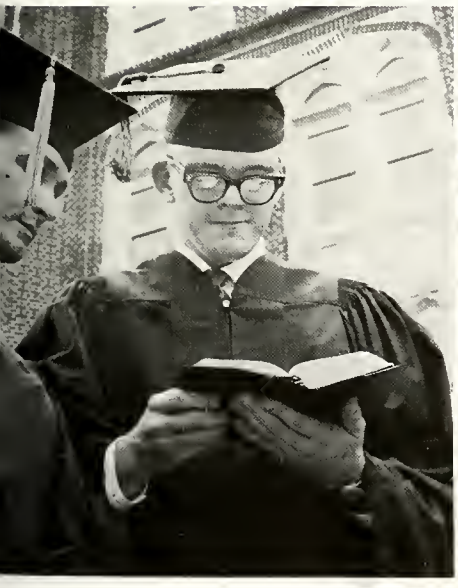

Noon Mass and Communion is a daily habit for many Loyolans.

Enjoying a light moment before going into Mass, the Jesuit faculty passes before Loyola in procession.

Tassels dangling, two seniors pause to find the day's Mass in their missals.

Spiritual Life Part of Loyola's Jesuit Training

The Jesuit and lay faculty attend Mass at Holy Name.

Eyes are on the altar and missals as Loyola students take part in the daily noon Mass at Holy Name of Jesus.

The Rev. Anthony C. O'Flynn, S.J., emphasizes an important point in his sermon at Mass.

Before the annual Mass of the Holy Spirit beginning the school year, the university chaplain administers the Code of Honor to the assembled freshmen. The Code sets standards regulating fair play, loyalty, respect for authority, and personal action.

These are the qualities Loyola wishes to instill into her students. To accomplish this end, she offers many opportunities, and it is symbolic that she begin each year with Mass in Holy Name of Jesus church.

Early fall is also the time for the Key and Seal ceremony sponsored by Cardinal Key honorary sorority. Each senior receives a key symbolizing success in the future and each freshman a token seal of the university.

The numerous sodalities on campus, formerly one for each school, are now effectively incorporated into three: the St. Thomas Aquinas of the colleges of business administration and arts and sciences, St. Cecilia sodality of the college of music, and St. John Berchman sodality of the college of pharmacy.

The university chaplain is the Rev. E. Paul Hecker, S.J.

The beauty of Holy Name church's gothic architecture is one of the things on campus in which Loyolans take pride.

Campus Life

Not until one has walked down a university path in the twilight of a Friday evening and listened to the silence of a deserted campus does he feel the essence of which campus life consists.

He knows then how his university years will exist in his future memory: unlike a yearbook sectioned off neatly, it will be a thousand sights and sounds, a million faces and sensations and thoughts and noises. It will be a veritable kaleidoscope of color and emotion covering four years, in which he was at least as many people in the ever-changing currents of his youthful self.

Recollected in the calmer waters of a mature mind, the memories of the college years will be as priceless as they are unreal. It will take turning of many pages of the university yearbook to bring the lovely pictures into focus. Oh yes, there's John; but doesn't he look young? . . . Ah, but the campus was so bare then . . . Who could have thought that I could be as timid as that with so mild an old man as that professor? . . . What struggles I had with such simple truths! . . .

And the volume closes, the pictures fade, and the kaleidoscope fold softly about us once more. But for a moment the past existed again as surely as the present. For those who work on a yearbook like the Wolf, the joy of creation such as this is an honor which makes the task infinitely worthwhile.

A frosh kneels before the kangaroo court.

Regina Bolanos, BA junior, gasps over her exam.

Loyolans receive Communion from the Rev. James Carter, S.J.

Never an empty moment as the cafeteria begins bursting at the seams with hungry, chatty students.

Flight training cadets receive instructions from Captain Riley.

Student loungers participate in a friendly card game.

Drill is over and cadets partly hampered by campus construction file into the armsroom to return their M-1 rifle to the stacks.

The ROTC Builds Men

The Army's ROTC unit plays a big and active role in the daily life of the Loyola male. In fact, it plays an important part in overall campus life. The ROTC trains its cadets in the art of leadership and that is what every Loyola man should possess. It teaches its cadets discipline and this, too, is what every Loyola man should have.

Cadet training not only consists of classroom instruction but also practical work on the drill field. Each Thursday members of the cadet battalion present their weekly ceremonial review and parade.

A wide angle view of the cadet battalion surrounded by the moss covered oaks of Audubon park makes a picturesque sight.

Battalion staff and company commanders march forward.

Cadets in the Ranger program learn the art of self defense by studying judo.

Captain Ronald Rod explains the principle that keeps an airplane up to the cadets taking flight training.

Personal appearance and maintenance of one's assigned weapon is checked weekly by cadet and cadre officers.

Jack Dardis, Student Council president, opens the meeting.

An amendment is considered and discussed.

Campus Politicos

Student politicians turn to watch as vice-president Don Jansen proposes an important amendment.

Council members Lee Miller and Larry Johnson listen attentively.

The Council meets every Tuesday to mull over campus problems.

Lead, Serve

The Student Council is one of the most influential organizations on campus and its members rank among the top student leaders. Its main purpose is to serve as a liaison between the students and the university authorities and to maintain Loyola's traditions and customs.

To do this, it has legislative, executive and judicial power over the conduct and activities of students and organizations, except in areas where the dean of students has reserved to himself the prerogative of acting. The Council may also pass rules and regulations affecting conduct, customs, elections, ceremonies, celebrations, and organizations.

It sponsors the Sweetheart Cotillion, freshman initiation, all campus elections, and publishes a student handbook outlining campus life.

President Jack explains proposed amendment.

The six nominees in the Freshman Sweetheart election turn on all of their charm as they pose in the horseshoe for the Wolf photographer.

Female Beauty Fills the Air

Brenda Levy, 1962 Campus Court Queen, crowns Cynthia Sliman, Queen for 1963.

Campus Court maid Pam Leak beams with excitement as she stops to show the loving cup she was presented.

. . . 'Sugar and Spice'

With a loving cup in one hand and a coke in the other Helen Genovese takes a moment's rest.

Alumni president Fred Gisevius crowns Queen Cynthia at the Homecoming ball.

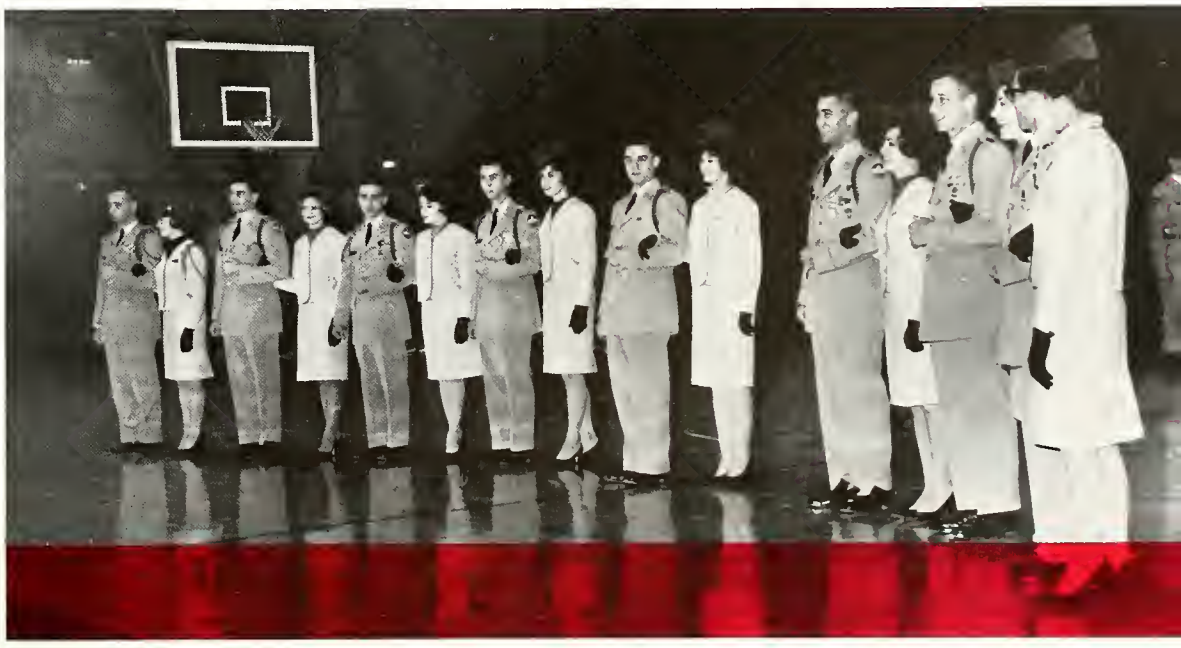

The ROTC presented the battalion Little Colonel and the company sponsors during the half time of the basketball game the cadet corps sponsored.

Charm of Gothic Styled Architecture

Holy Name church tower.

Tower of Marquette hall shows the traditional Gothic lines.

Marquette hall at night.

Thomas hall is another example of the familiar Gothic design that dominates the architectural style of Loyola's campus.

The design of the new campus buildings will be modern and in sharp contrast to that of the existing ones. Here the men's dormitory raises to its sixth floor. In the foreground is the student center under construction also.

. . . Being Blended With the Modern

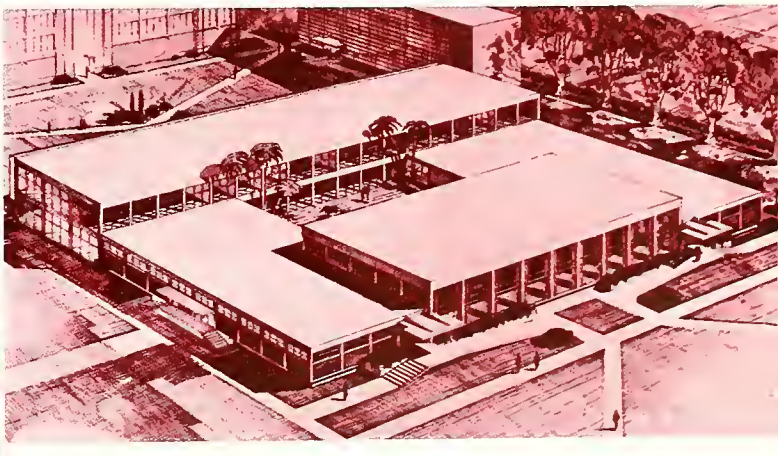

University's Student Center

Men's Dormitory

Athletics at Loyola

Joe Lobo chats with freshman cager Bill Broderick before the freshman-varsity game.

Don Cashio lets fly with a long jump shot in the intramural title contest, which ADG captured.

One of the more consistent performers for Loyola this season on the diamond was shortstop Al Montreuil.

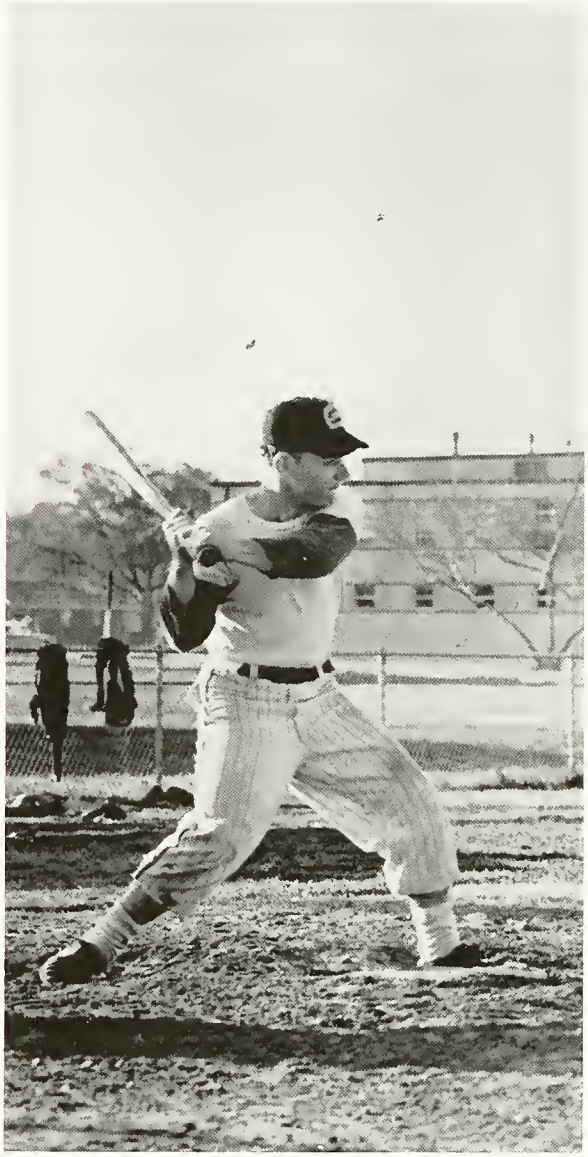

Again this year freshmen played a big part in the baseball season. Here Bobby Schroder takes his cuts during hitting practice.

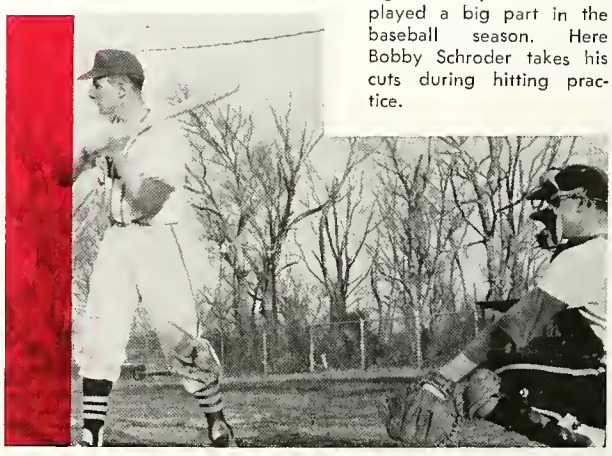

John Valainis comes down with a rebound in the varsity-freshman game at the close of the season. The game was played for the benefit of the basketball Hall of Fame.

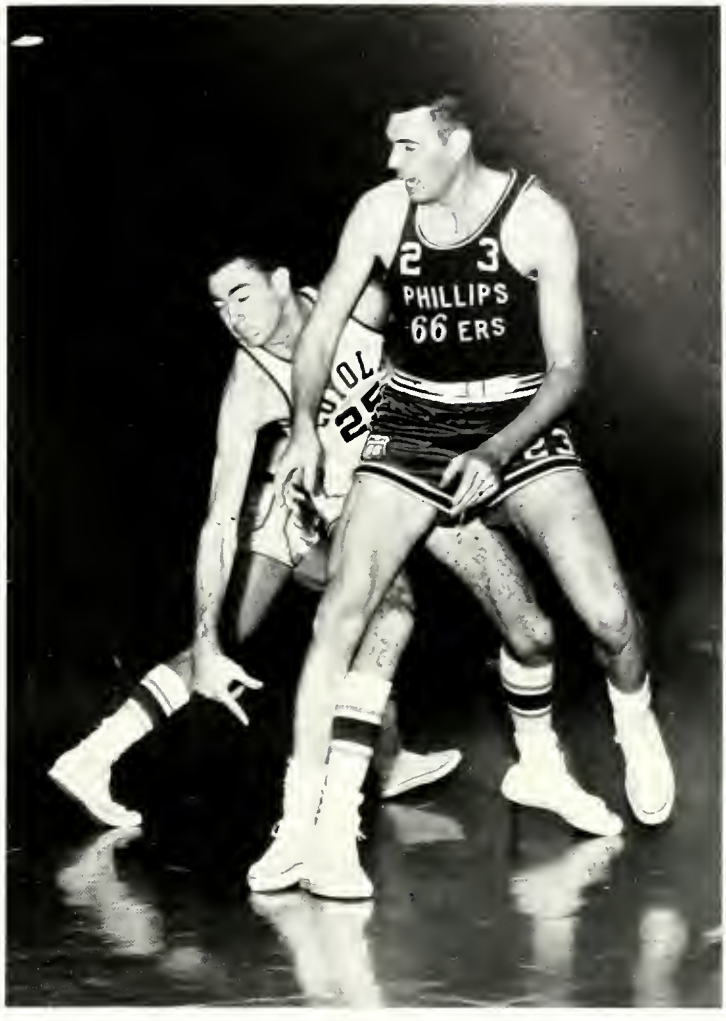

Ken Ryan finds the road a bit rough against the Phillips Oilers. Ryan is trying to move the Oilers' Del Ray Mounts.

The highlight of the girls' intramural program every year is the annual Powder Puff Bowl. Here the members of the royal court are seated in their reserved seats. The court was composed of (left to right) Al Dittman, Bob Martinez, King Poochie Nicholson, Bob Caswell, Mike Zelden, and Sid Weigand.

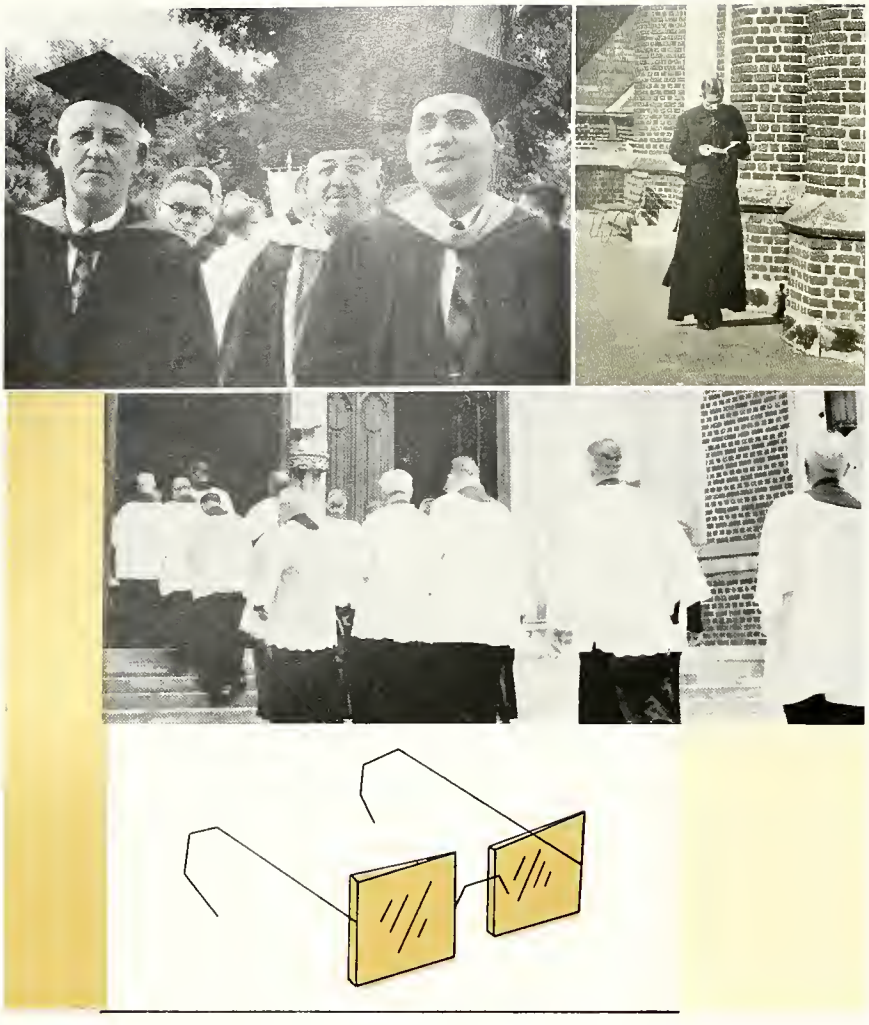

ADMINISTRATION

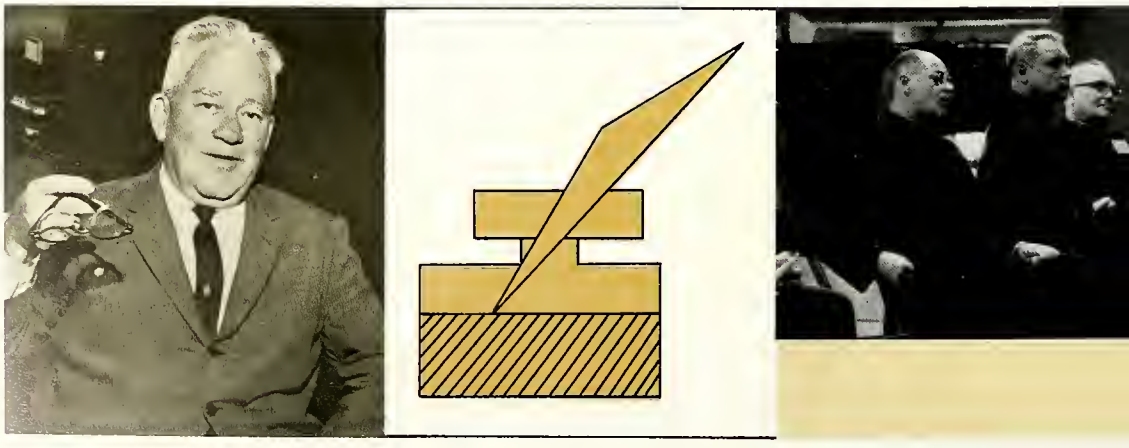

A holy moment

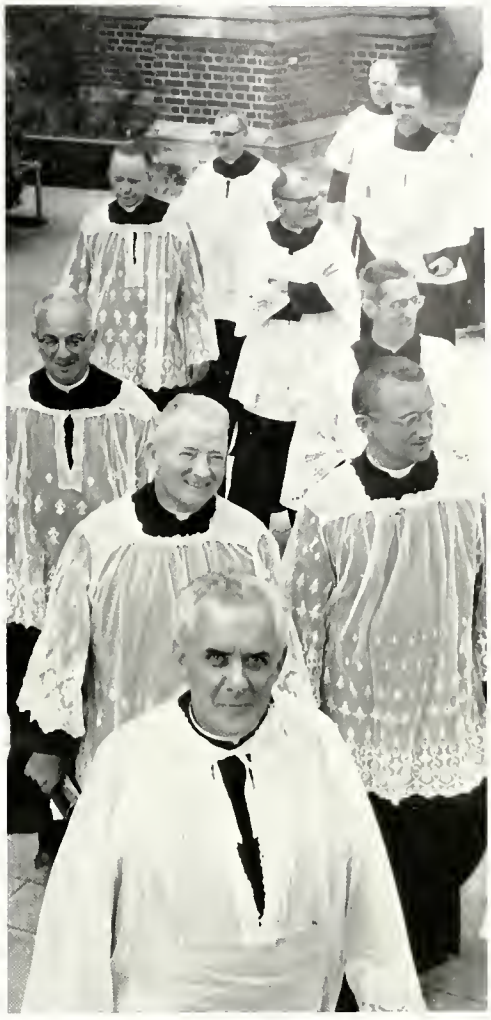

Jesuit faculty

The administration of Loyola is made up of men and women qualified and respected in their various fields of education. Through their years of experience and genuine interest in their students they take as raw material a curriculum designed to educate the students in the sciences, humanities and religion and give it meaning and color through their own personalities and interest.

Many are the students who can attribute a successful career to the stimulus they received from a particularly dedicated, enthusiastic instructor. They can share wholeheartedly in a deserved tribute to the Jesuits and the lay faculty alike, who daily prove that teaching is among the most essential and rewarding of careers.

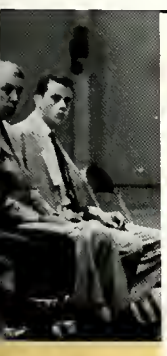

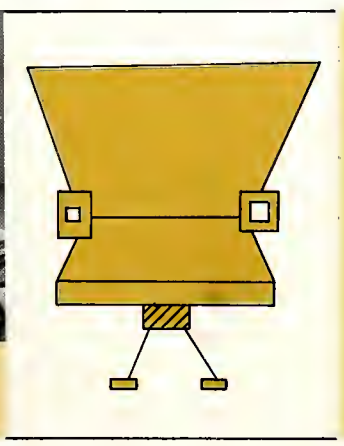

President Is a Man of Many Talents

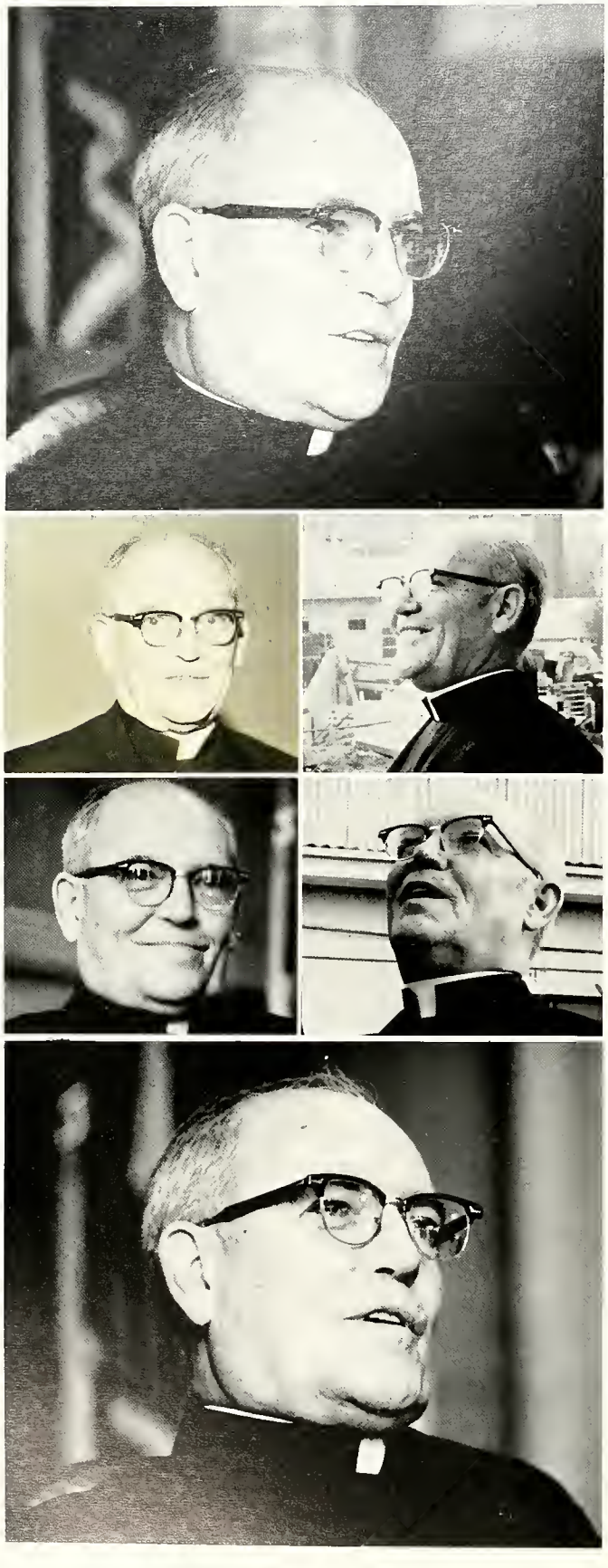

Loyola's eleventh president is one of those men whose accomplishments are so numerous and sit so lightly on his years as to make him slightly unbelievable. Smiling and friendly always, there is an air of unrushed efficiency about him that makes him the sought-after administrator that he is.

He is the Very Rev. Andrew C. Smith, S.J. A year after leaving the presidency of Spring Hill college in Mobile, for the presidency of Loyola, his first projects are beginning to take shape. Under him, the construction program, to give Loyola three major new buildings next fall, is underway. An Institute of Self-Study, which has divided the faculty into committees to study the purposes and needs of the university has been formed. The psychology department has been enlarged. The Loyola-owned radio station WWL became the Voice of America during the Cuban crisis and was commended for its work by President Kennedy.

Father Smith is a scholarly and dedicated man. "The purpose of a university," he says, "is to prepare young men and women to realize their potential as citizens of this world and the next."

A man with a sense of humor, Father Smith says of his duties: "I just don't know what becomes of the time. I just obey my secretary when he tells me I must go here or there."

The president was born in Natchez, Mississippi, and entered the Society of Jesus in 1916. He was ordained a priest August 28, 1927, in Engheim, Belgium.

An English major, he has attended Spring Hill college, St. Stanislaus college, Gonzaga university, where he received a bachelor of arts degree; Catholic university, master's degree, and the University of Chicago, PhD.

Before attaining the presidency of Spring Hill, Father Smith was an instructor of English, a professor and chairman of that department, and dean. He was president from 1952-1959. He has also been Vice-Provincial of the South Province of Jesuits from 1960 to 1961.

Loyola's new guide has held many distinctions, including membership in Who's Who in America; the International Who's Who; Directory of American Scholars; Who's Who in Education, and Who's Who in the South and Southwest, the Modern Language Association, and the Society for the Advancement of Education.

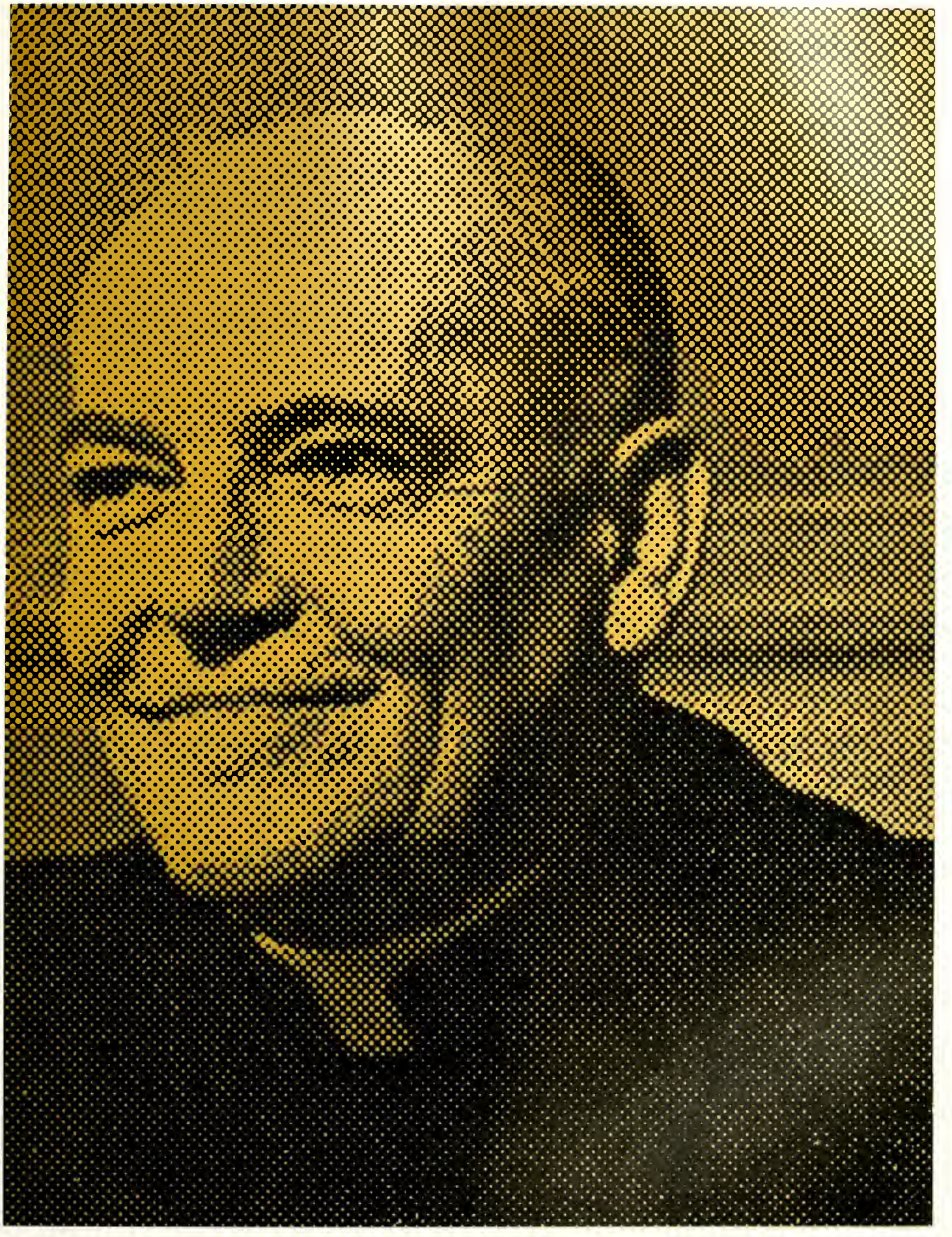

The Very Rev. Andrew C. Smith, S.J.
President of the University

With the building program in various stages of completion around them, the Very Rev. Andrew C. Smith, S.J., president of Loyola, and the Rev. Edward A. Doyle, vice-president, stroll towards the fieldhouse deep in conversation.

His face registering approval, Father Smith glances skyward to measure the progress of the new multilevel men's dorm.

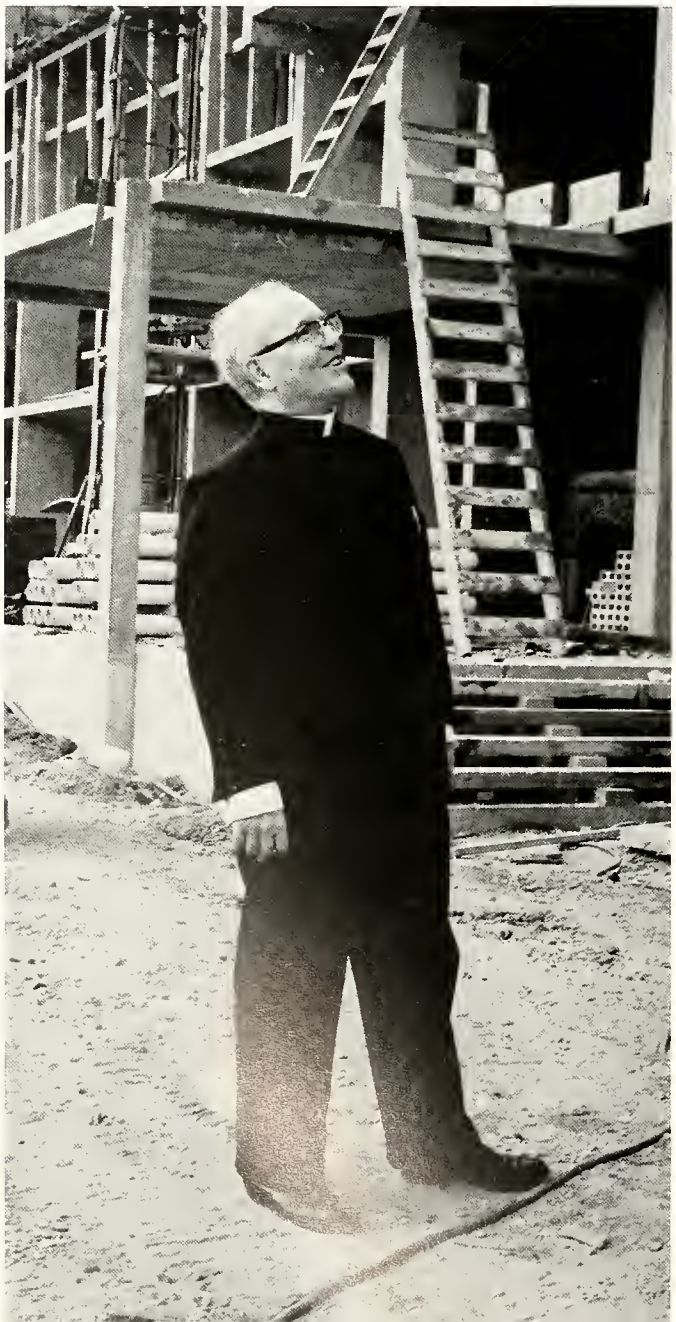

Fr. Smith Enjoys Active Campus Role

Everyone loves a carol sing: wide-eyed children, doting parents, and oh, yes, university presidents. Father Smith chimes in with gusto at the caroling one frosty night.

With Marquette hall in the background, Father Smith makes an impressive figure as he stands in the Loyola horseshoe.

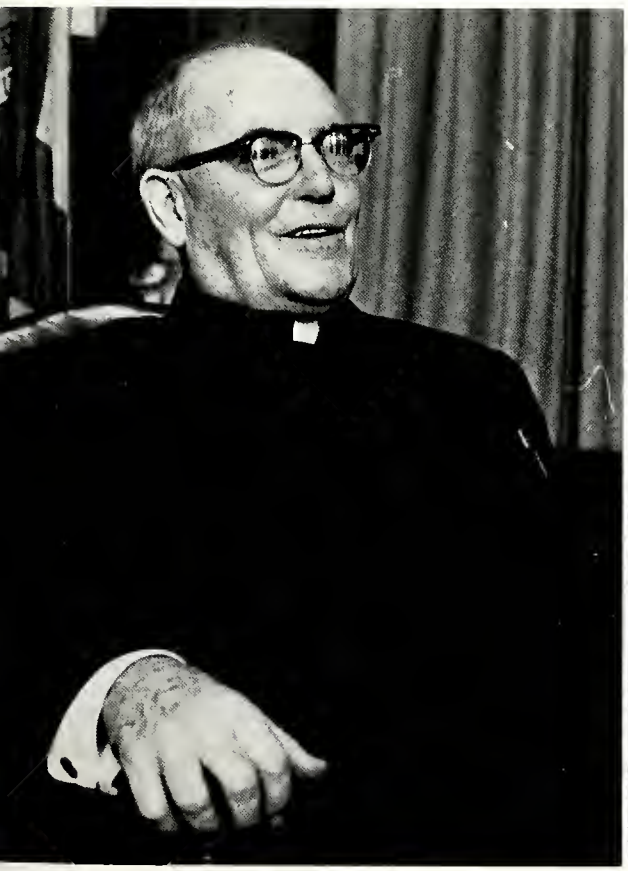

No stern-faced administrator in an ivory tower, Father Smith brightens his office, is always ready to receive a visitor or two.

Father Doyle left, and Father Smith are men who like to keep in touch with their projects literally on the ground level. Returning towards Marquette hall from the field house, they survey the trappings of the new building program.

The Rev. Edward A. Doyle, S.J.
Vice-President of Loyola

Vice-President Is Busy V.I.P.

As Vice-President of Loyola, he displays his ability for leadership and administrative work. In fulfilling this task he is often called upon to make major decisions, to represent the university in community and academic endeavors.

As dean of the college of arts and sciences, he has the heavy responsibility of guiding the college and its students. He must at all times be aware of what is modern and new in the field of education.

He is also an associate professor of education and a member of the Board of Directors.

Father Doyle entered the Jesuit order in 1935 and was ordained in 1946 at St. Mary's, Kansas.

He earned his PhD. at Catholic university in Washington, D.C.

Also a writer, the versatile priest has written articles on educational and administrative principles for the Southern Jesuit and the Catholic university press. His current project is a book on the functions of the academic dean.

He is a member of Alpha Sigma Nu, Blue Key, and Kappa Delta Pi honor fraternities, who knew what they were doing when they lauded the friendly, devoted, dedicated dean.

Father Doyle takes time out to chat with a student during intermission of Blue Key Talent Nite.

Squinting in the afternoon sun, Father Doyle and Father President Smith pause in the horseshoe on their way from Marquette Hall.

After an inspection tour of worker progress on the new student center Father Doyle talks over the future plans for the buildings with Father Smith.

Loyola Secretary

Whether dictating a letter, surveying plans for the new building program, or doing any other of the many chores entrusted to the office of Secretary of Loyola, the Rev. Anthony F. Mangiaracina, S.J., is a model of cheerful efficiency in the best Jesuit tradition.

Also a member of the board of directors, Fr. Mangiaracina was born in New Orleans August 17, 1907, and attended Holy Cross high school. He received his Master's degree in philosophy at St. Louis university in 1935 and his S.T.L. in theology at St. Mary's, Kansas.

Ordained in 1941 at St. Mary's, he was an instructor at Jesuit high in New Orleans before coming to Loyola.

In charge of buildings on campus, Father Mangiaracina looks over progress of the student center construction.

Maintenance director Stanton Chassaignac goes over blueprints of the future men's dormitories with Father Mangiaracina.

The efficient and ever-busy priest carefully checks details to make certain mistakes and delays on the building program are kept to minimum.

Loyola Treasurer

The Rev. Aloysius B. Goodspeed, S.J., is a busy man. In addition to his job as university treasurer, the Jesuit priest is on the Board of Directors of the university and is the faculty director of WWL radio and television stations.

New Orleans born, he received a masters degree in philosophy at Gonzaga university in Spokane.

From 1932-34, Father Goodspeed was regent of Loyola's college of music. He became principal of St. John's high school in Shreveport, then president of Jesuit high in Tampa, Florida. Returning to St. John's as Treasurer in 1953, he took over the same post at Loyola a year later.

In 1962, when the Cuban crisis exploded as one of the greatest "war scares" of the Atomic Age, WWL joined radio stations in taking over the "Voice of America" broadcasts, beaming the truth about the crisis to the Communist-held island of Cuba. A few months later, Father Goodspeed was among radio representatives to personally accept plaudits for their stations' performances from John F. Kennedy, president of the United States of America.

Father Goodspeed takes a moment from work to grin across his desk, in the treasurer's office on campus.

Personal thanks from the President of the United States are accepted by Father Goodspeed, as director of WWL radio, which beamed "Voice of America" broadcasts to the stricken island of Cuba.

Well-wrapped against winter winds, the priest forms a familiar silhouette in campus quadrangle.

Holding the office of Dean of Students, the Rev. Robert L. Boggs, S.J., is called upon to make many decisions concerning student welfare.

Taking time out from his usual busy day, Father Boggs stops to answer his ever ringing phone and to listen to the problems of his caller.

Devoting his attention to some paperwork, the Dean of Students carefully reads one of the many letters he gets.

Dean of Students

He was born in Long Beach, Mississippi, and was ordained a Jesuit priest in 1948. He was doubly honored in 1949 when he gave the invocation in the Congress of the United States, for his brother is the Honorable Hale Boggs, Representative from Louisiana.

Father Boggs attended Jesuit high school in New Orleans, and four universities: Spring Hill, Alabama, St. Louis, Missouri, Fordham, New York, and Loyola, New Orleans.

He was principal of Jesuit high school in Tampa and prefect of discipline at his old alma mater, Jesuit in New Orleans.

The priest is a member of Blue Key and Alpha Sigma Nu honor fraternities.

Dean of Women

A model coed during her years at Loyola, Miss Rosalie J. Parrino remains invaluable to the university in her current post on the faculty as dean of women.

Miss Parrino, born in the Louisiana town of Bunkie, was Lambda Sigma Lambda president for two years and received the LSL "Outstanding Coed" award and the Marion award for outstanding Catholic activity while working towards her BBA degree.

Her interest in counselling began when "I was a counsellor for five years at Camp Maryhill in Alexandria. My work with people there and my experience brought me into this field."

A member of Cardinal Key, national honor sorority and Beta Alpha Epsilon Alumnae society, Miss Parrino also holds memberships in the National Association for Women Deans and Counsellors, the Louisiana Association of Deans of Women, and the Loyola Alumni association.

A smiling face and a warm sympathetic heart are characteristics of the Dean of Women, Miss Rosalie J. Parrino who serves her office with efficiency and zest.

The telephone seems to never stop ringing in the office, but Miss Parrino answers each call cheerfully.

Miss Parrino takes a personal interest in her coeds. She acts as a personal confidant and friend to all the Loyola girls and is always ready to help and advise her coeds.

Director of Admissions

For two years Miss Carmel V. Discon has been Director of Admissions at Loyola, but she is no green newcomer to the university; she was registrar for 24 years before rapidly snowballing enrollments made necessary the creation of a special department of admissions.

A native of New Orleans, Miss Discon has a bachelor of arts degree from Sophie Newcomb college and a master of arts from Tulane university where she held a fellowship in Latin. She is a past president of the Louisiana Association of College Registrars.

University Registrar

As head registrar Henry O. Cazentre deals with the knotty problems of fitting Loyola's 3000 students to their respective schedules.

Before coming to Loyola, Mr. Cazentre was a teacher of English and speech at De La Salle high school and admissions counsellor at Louisiana State University in New Orleans. He is presently working toward his Master's degree in education at Loyola.

Cazentre is also the proud recipient of the Legion of Merit award, the highest military award bestowed in peacetime.

REV. JOSEPH BUTT, S.J.
Business Administration

REV. ANTHONY O'FLYNN, S.J.
Evening Divison

REV. THOMAS MAHER, S.J.
Dentistry

REV. LOUIS HIEGEL, S.J.
Law

REV. JAMES CARTER, S.J.
Pharmacy

REV. LOUIS POCHE, S.J.
Music

Chaplains of the University

Guiding the spiritual life of the Loyola student are the chaplains of the university. They are always willing to listen to problems of the students and to offer counsel and guidance. Under the direction of the University Chaplain, Father Hecker, they keep retreat records and other records for the spiritual well-being of the Catholic student.

As university chaplain Father Hecker spends much of his time keeping student retreat records up to date.

Rev. E. Paul Hecker, S.J., university chaplain and chaplain of the college of arts and sciences.

Public Relations

CHARLES R. BRENNAN
Director

Loyola university is no shrinking violet, no diamond in the rough. Knowing that she is a worthy institution of learning, she shares her enthusiasm with the world through her Public Relations department, which furthers and enhances her reputation on a local, national, and worldwide basis.

To this end Public Relations produces a radio program, *Education Today*, on which Loyola professors speak on various problems in education, and a television program, *Loyola Outlook*, with discussion topics of more general interests.

The office also sends circulars on Loyola life to about 200 Catholic schools around the United States, issues vocational guides written by professors in the various departments of the university, and writes articles of news and feature interest about Loyola for newspapers and magazines.

In this job of plugging the university Loyola is fortunate in its Public Relations staff—all loyal hard-working alumni of Loyola.

HENRY ASHER, JR.
Assistant Director

MRS. FRED LIPPS
Public Relations Writer

RUSS CRESSON
Photographer

Institute of Industrial Relations

REV. LOUIS J. TWOMEY, S.J.
Director

Servicing the working community of New Orleans, the Institute of Industrial Relations is a non-academic department of Loyola. Its main job is the conducting of adult education courses in the field of labor-management relations.

Other activities of the Institute include lecture series on Communism and the Papal Social Encyclicals as well as special seminars on current industrial problems.

Its newest division, begun in April of 1962, is the Inter-American center designed to aid Latin American leaders in the building of democratic social institutions.

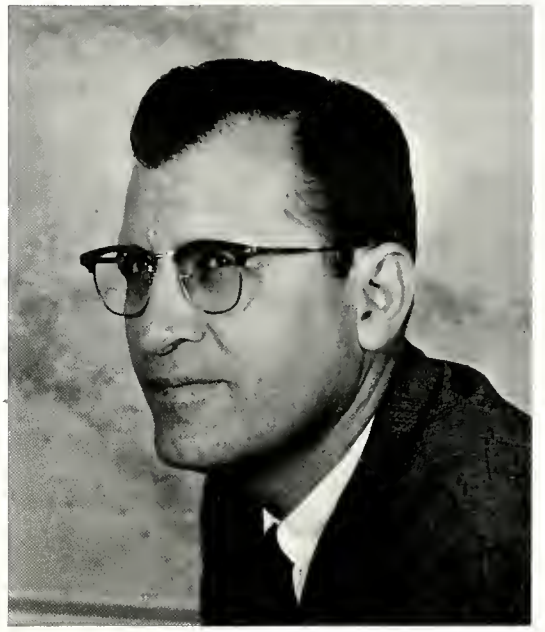

OSWALDO V. RAMIREZ
Executive Director of the
Inter-American Center

BERNARD J. OFFERMAN
Associate Director

JOE A. GARCIA
Assistant Director

B. RAYNAL ARIATTI
Assistant Director

Administrators

REV. KARL A. MARING, S.J.
Member, Loyola Board of Directors

DR. RAYMOND P. WITTE
Director of Evening Division

Long experience and dedication are the earmarks of the administrators of Loyola. Though much of their work is "behind the scenes," they play an important role in guiding the program of the university and shaping her reputation in the academic world.

It takes a lot of people to efficiently run a university and these people are the ones that make Loyola the great place that it is.

WILLIAM C. GARDINER
Athletic Director

JAMES W. DYSON
University Librarian

MISS CECILIA LASHLEY
Alumni Executive Secretary

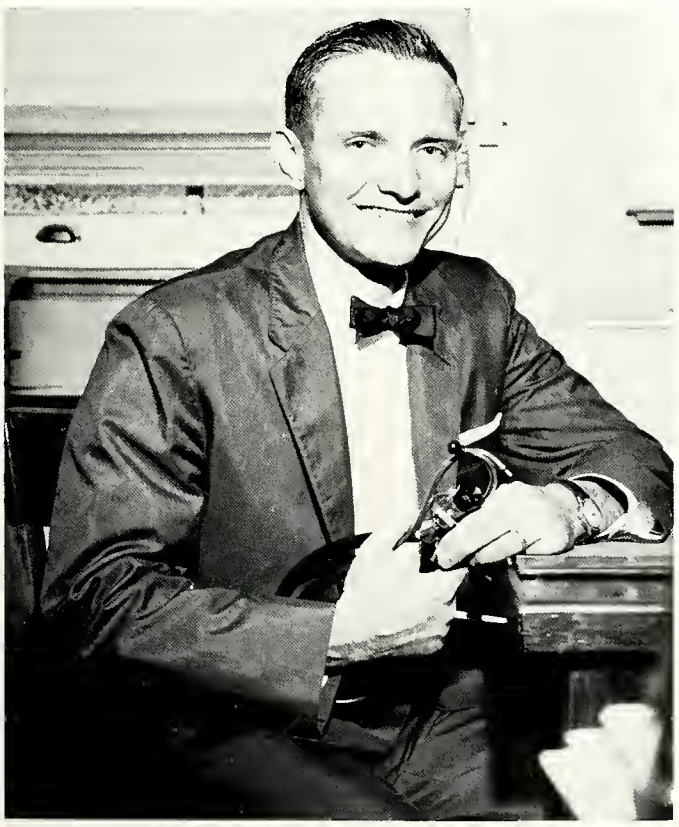

DR. K. WRIGHT KEMMERLY, M.D.
University Physician

I. A. TIMMRECK
Secretary to the President

Faculty

ARMLEDER, Dr. Paul J.
Asst. Professor of Philosophy

ARMSTRONG, Elizabeth A.
Medical Technologist, School of Dentistry

ARNOLD, Dr. John G., Jr.
Chairman of the Dept. of Medical Technology

BEARD, Dr. Letitia
Asst. Professor of Bacteriology

BENEDETTO, Rev. Francis A., S.J.
Chairman of the Dept. of Physics

BERNARD, Guy F.
Chairman of the Piano Dept.

BIENVENU, Rev. Emmett M., S.J.
Chairman of the Dept. of Languages

BONEBREAK, Beverly A.
Instructor in Dental Hygiene

BONNET, Eldon B.
Instructor in Sociology

BOUDREAUX, Raymond E.
Asst. Professor in Oral Surgery

BOURGEOIS, Dr. Lawrence L.
Assoc. Professor of Sociology

BRASWELL, Charles E.
Assoc. Professor in Psychology of Music

BROUSSEAU, Mary A.
Instructor in Education

BROWN, Dr. Brendan F.
Professor of Law

BRUE, Dr. Peter E.
Instructor in Oral Medicine

BUTLER, Bruce B.
Instructor in Tuba and Bass Violin

BUTT, Rev. Joseph, S.J.
Professor of Accounting

CAMBON, Elise M.
Professor of Organ,
Director of University Chorus

CANGELOSI, Peter J.
Asst. Professor of History
and Political Science

CARR, William P.
Professor of Accounting

CARTER, Rev. James C., S.J.
Asst. Professor of Physics

CARVEL, Dr. Rosa I.
Assoc. Professor of Oral
Medicine

CASTELLO, Maria J.
Instructor in Spanish

CHAPMAN, Rev. Charles C., S.J.
Chairman of the Dept. of
History and Political Science

CLANCY, Rev. Thomas H., S.J.
Instructor in History and
Political Science

CONNOR, James T.
Lecturer on Business Law

CONNOR, Dr. John
Professor of Economics

COONEY, Dr. Joseph J.
Asst. Professor of
Bacteriology

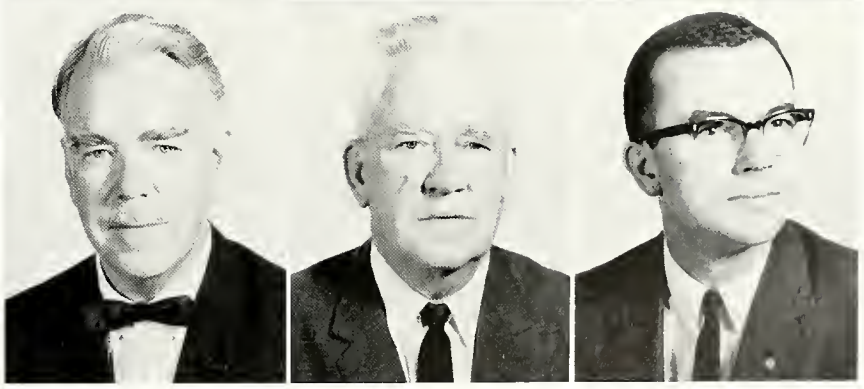

Researchers in the School of Dentistry meet to discuss their latest findings.

COPELAND, Dr. Franklyn E.
Asst. Professor of Oral Medicine

COPER, Rudolf
Professor of Finance and Economics

COSENZA, Arthur G.
Instructor in Opera Workshop

CRESSON, Russell G.
Instructor in Journalism

deMONSABERT, Dr. Winston R.
Professor of Chemistry

DiMAGGIO, Dr. Anthony III
Asst. Professor of Biochemistry

DUGGAN, Timothy L.
Assoc. Professor of Physiology

DUPLANTIER, Crozet
Instructor in Journalism

EASTMAN, Dr. Robert F.
Professor of Operative Dentistry

EBERLE, Dr. Gerald J.
Chairman of the Dept. of English

EGAN, Dr. Joseph J.
Asst. Professor of Economics and Management

ESCARDO, Rev. Mauricio E., S.J.
Visiting Lecturer in Philosophy

FEELEY, Dr. Edward J.
Asst. Professor of Biology

FITZGERALD, Mary C.
Asst. Professor of Education

FRICKE, Edwin P.
Chairman of the Dept. of Journalism

Father Doyle holds monthly meetings with the faculty of arts and sciences to discuss any problems that they may incur in teaching university courses.

Faculty

GARDINER, William C.
Assoc. Professor of Education,
Athletic Director

GARON, Henry A.
Asst. Professor of Physics

GENDUSA, Charles J.
Asst. Professor of Accounting

GORDON, William A.
Asst. Professor of English

HALPERIN, Dr. Victor
Professor of Pathology

HAMLIN, Don F.
Asst. Professor of History

HARRIGAN, John E.
Instructor in Psychology

HECKER, Rev. E. Paul, S.J.
Professor of Theology

HELLER, Andree
Assoc. Professor of French

HESS, Susie J.
Instructor in Business Science

HIEGEL, Rev. Louis J., S.J.
Assoc. Professor of Theology and Canon Law

HORNE, Dr. Mark D.
Professor of English

HULSE, Dorothy B.
Chairman of the Voice Dept.

JACKSON, Dr. Richard T.
Assoc. Professor of Biological Sciences

JANSEN, George A.
Asst. Professor of Music, University Band Director

Faculty

A member of the Jesuit faculty walks alone on the balcony in front of Marquette hall while reciting his daily prayers.

Faculty

JEANSONNE, Edmund
Assoc. Professor of
Prosthodontics

JOBE, Dr. Darrell I.
Asst. Professor of
Operative Dentistry

JOLLEY, Rev. Homer R., S.J.
Chairman of the Dept.
of Chemistry

KELLER, Rev. John F.
Chairman of the Dept.
of Mathematics

KOHLES, Gregory T.
Instructor of
Psychology

KUNKEL, Joseph C.
Instructor in Philosophy

LaPOINTE, Dr. Francois H.
Assoc. Professor of
Psychology

LAVEDAN, Lucienne
Instructor in Harp

LEMIEUX, Rev. Guy, S.J.
Professor of Philosphy

LEMPKOWSKI, John E.
Instructor in Languages

LIEBMAN, Dr. Arnold A.
Instructor in Pharmacology

LINN, Dr. James M., Jr.
Instructor in Prostatics

Most professors like to conduct their classes with an informal atmosphere, as this class in Business Administration.

Faculty

LITTLE, Carl L.
EvD., Professor of History

LOCKWOOD, George A.
Instructor in Management and Marketing

LOWE, A. J.
Instructor in Education

MacDONALD, Dr. Mary H.
Assoc. Professor of Chemistry

McAULAY, John J.
Professor of Law

McCARTY, Raymond P.
Asst. Professor of Music

McLEAN, Leo R.
Instructor in Journalism

McSHANE, Ruth
Asst. Professor of Education

MAHER, Rev. Thomas, S.J.
Assoc. Professor of English

MARING, Rev. Karl A., S.J.
Professor of Physics

MARTIN, Janet S.
Instructor in Piano

MARTZELL, Veronica P.
Instructor in English

MICHAEL, Richard A.
Asst. Professor of Law

MITCHELL, Patrick A.
Instructor in Law, Law Librarian

MONTECINO, Rev. Henry R., S.J.
Chairman of the Dept.
of Philosophy

MOORE, Dr. Walter G.
Professor of Biology

MORAN, Dr. Thomas J.
Chairman of the Dept.
of Education

MOUTON, Scranton A., Jr.
Instructor in
Speech and Television

MULLAHY, Rev. John H., S.J.
Chairman of the Dept.
of Biological Sciences

MYLER, Charles E., Jr.
Asst. Professor of
Marketing and Management

O'CONNOR, Rev. Eugene, S.J.
Professor of English

OFFERMAN, Bernard J.
Instructor in Management

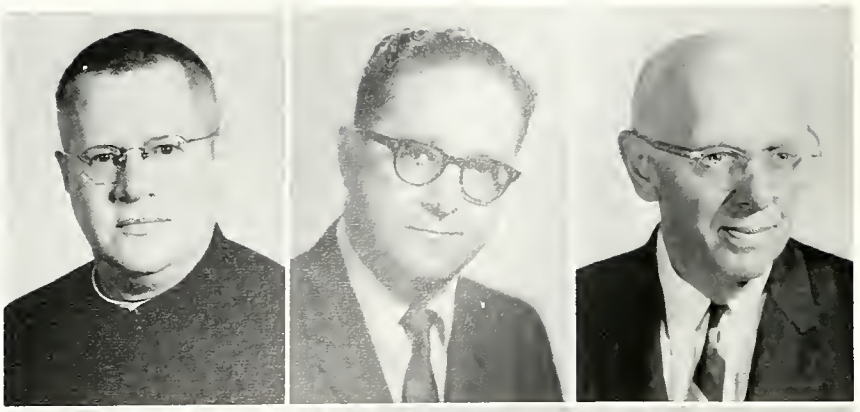

O'FLYNN, Rev. Anthony C., S.J.
Asst. Professor of
Theology

O'SHELL, Dr. Charles J.
Assoc. Professor of
Operative Dentistry

PARKER, Dr. Douglass B.
Professor of Dentistry

PASSERA, Eugenia T.
Professor of Piano

PERSICH, Anna R.
Instructor in Medical
Technology

PILIE, Rev. Alvin J., S.J.
Assoc. Professor of
Theology

POCHE, Rev. Louis A., S.J.
Instructor in Theology

PAUSON, Dr. John J.
Chairman of the Dept.
of Psychology

RATTO, Dr. Peter A.
Asst. Professor of
Pharmaceutical Chemistry

REDMANN, William V.
Asst. Professor of Law

RILEY, Janet M.
Assoc. Professor of Law

RUDOWSKI, Edmund
Instructor in Sociology

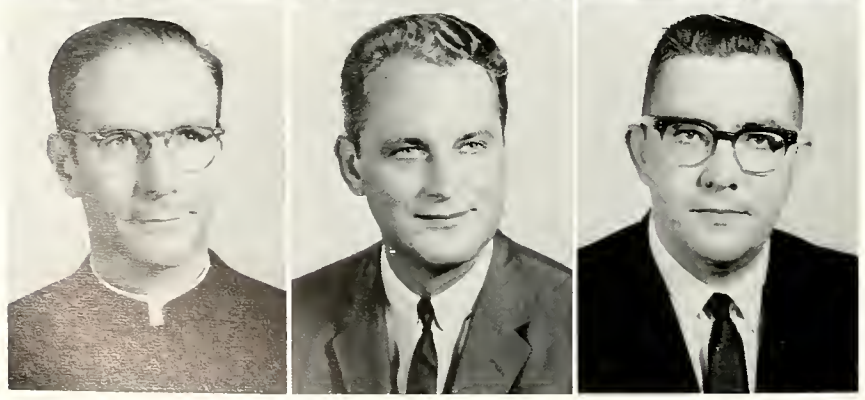

SCHIFFER, Rev. Hubert J., S.J.
Assoc. Professor of
Economics

SCHMIDT, Edward L.
Instructor in Pharmaceutical
Calculations

SCHOTT, Matthew J.
Instructor in
Business Administration

The Loyola student is always encouraged by faculty members to discuss any questions they may have either during class time or after class as this group of students are doing with Father Hecker

Faculty

SCULLY, Lydia G.
Instructor in Business Sciences

SHERIDAN, John J.
Instructor in Evening Division

SILVERIO, Aimee
Instructor in French

SIRAGUSA, Dr. Josephine M.
Asst. Professor of Pharmacy

SMITH, Dr. G. Ralph
Assoc. Professor of Management

SMITH, Hilda C.
Asst. Professor of Education

SNYDER, Isabel
Assoc. Professor of Spanish

SOMERS, Dr. Charles J.
Instructor in Prosthodontics

STAM, Gregory
Asst. Professor of German and Russian

Clad in caps and gowns, faculty members wait in the warm September sun before attending the Mass of the Holy Ghost which officially opens the school year.

Faculty

STASS, Frank J.
Asst. Professor of Accounting and Management

STETLER, Charles
Instructor of English

STIBLER, Kenneth J.
Instructor in Education

STRAUGHAN, Alton C., Jr.
Instructor of German

STROHMEYER, Lawrence J.
Assoc. Professor of Physics

TSCHIRN, Darryl J.
Instructor in Pharmacy Administration

TODD, Lewis J.
Assoc. Professor of
Mathematics

TONNAR, Rev. Bernard A., S.J.
Assoc. Professor of
Mathematics

UZEE, Dr. Edward P.
Instructor in Medical
Technology

VANDERHAAR, Margaret M.
Instructor of English

VILLERE, Andre L.
Instructor in Medical
Technology

WALLE, Dr. Richard A.
Assoc. Professor of
Orthodontics

WEGMANN, John X.
EvD. Instructor of
Accounting

WILDERMAN, Dr. Malbern N.
Assoc. Professor of
Oral Medicine

WILSON, Louis A.
Instructor in Pharmacy
and Chemistry

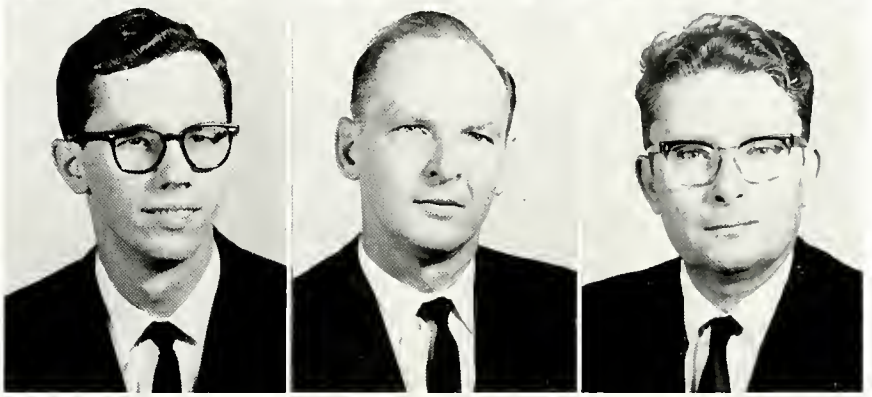

WITHAM, Ray H.
Instructor of
Mathematics

WITTE, Dr. Raymond P.
Professor of History

YAMAUCHI, Rev. H. James, S.J.
Chairman of the Dept.
of Theology

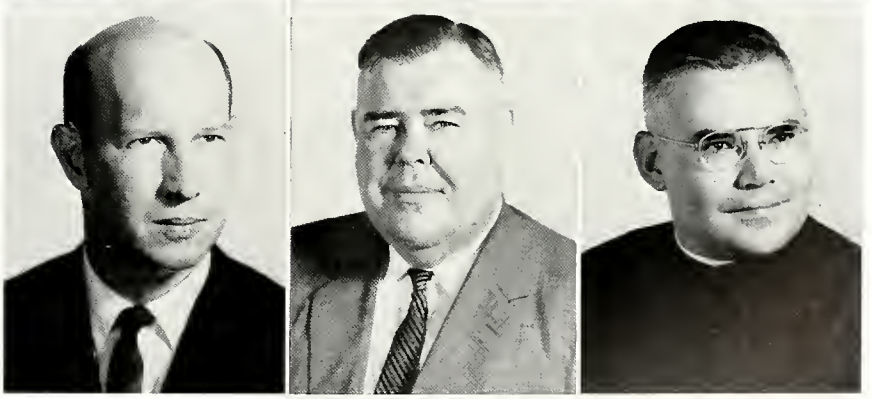

YENNI, Rev. Jacques E., S.J.
Assoc. Professor of
Economics

ZINSER, Leo C.
Chairman of the Dept.
of Speech

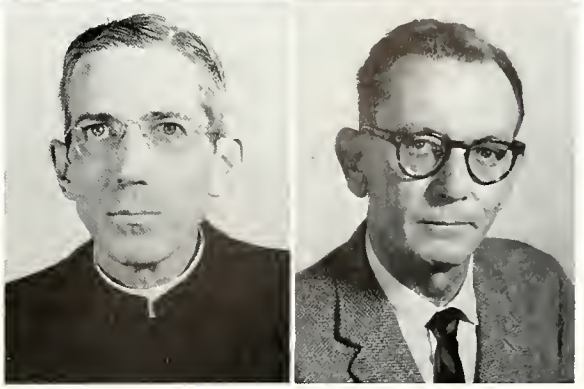

Business Administrators

TOM PRESTON
University Business Manager

STANTON CHASSAIGNAC
Maintenance Director

JOHNNY HAIRSTON
Cafeteria Manager

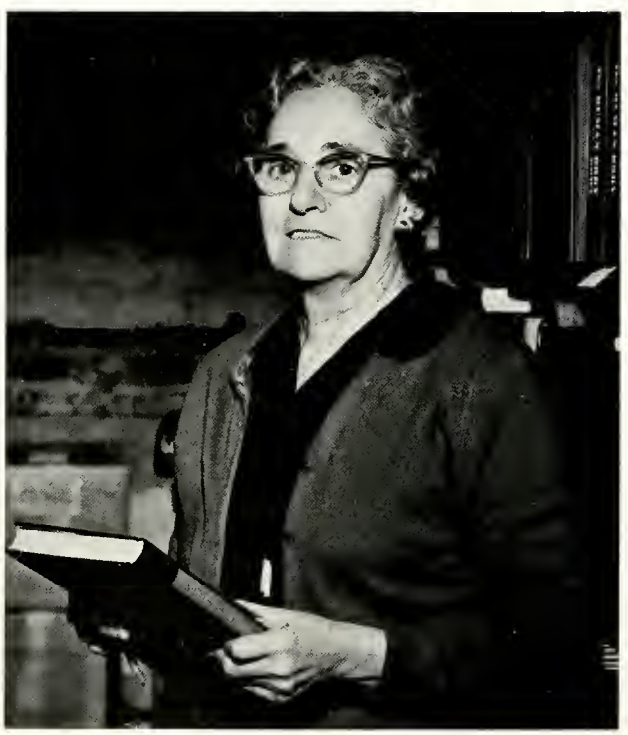

MISS INEZ M. BOUDREAUX
Asst. Book Store Manager

Staff

ARCENEAUX, MARY ELLEN
Secretary
ARTZ, PATRICIA ANNE
Secretary
BARTON, LINDA L.
Secretary

BERGERON, MARIE T.
Secretary
CAHILL, ROSEMARY E.
Secretary
COLDEWY, MARY P.
Secretary

DARDIS, MRS. WILLIAM J.
Secretary
GEIER, FLORENCE
Secretary
HEALY, BETTY ANN
Secretary

HOOVER, MAEDELL
Secretary
KALTENBACH, CAROL J.
Secretary
LASHLIE, MRS. EMILE
Secretary
McCAFFERY, BLANCH ANN
Secretary

McCARTHY, JoANN
Secretary
MIRE, JEROME T.
Post Office Clerk
PARENT, LYNNE C.
Secretary
PITARD, LUCIE
Secretary

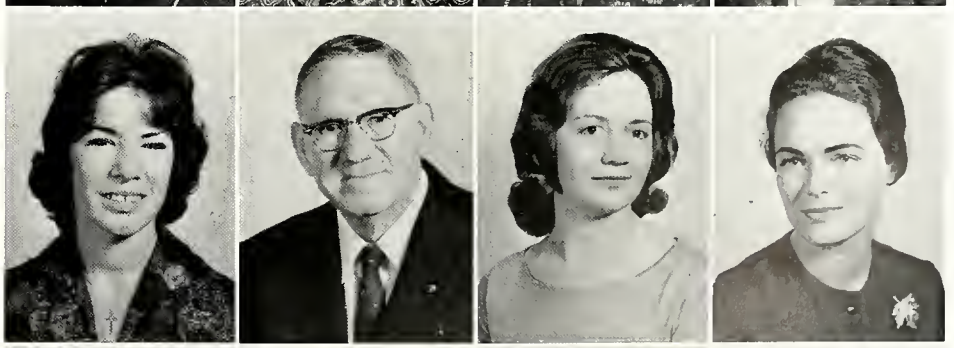

RAINE, LINDA M.
Secretary
SMITH, SHARON
Secretary
SUBERVILLE, MARGERY
Science Librarian
SULLIVAN, BONNIE
Secretary

The largest college on campus is arts and sciences with an enrollment of 869.

It offers degrees in such varied fields as speech, journalism, physics, education, chemistry, biology, and psychology, attempting in each case to produce the mature development of the students through a carefully integrated liberal arts curriculum.

John E. Harrigan of the psychology department headed a child guidance clinic, open to the public, with its primary goal the assistance of parents with the modification and control of delinquent behavior in children.

Inauguration of a honors program and revision of all chemistry major programs was announced by the Rev. Homer R. Jolley, S. J., departmental chairman. The revised curriculum conforms to new standards recently set down by the American Chemical Society Professional Training committee. Students participating in the program will be able to select a wide range of advance courses in their senior year and be better prepared for graduate studies or work in chemical industry.

John Harrington aids a small boy in the psychology department's child guidance clinic.

COLLEGE OF ARTS AND SCIENCES

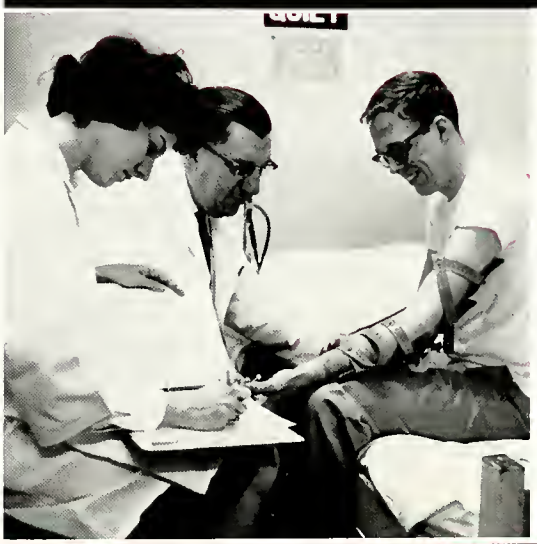

A & S Dean

REV. EDWARD A. DOYLE, S.J.

Some time before graduation, most students in the college of arts and sciences come to regard their dean, Rev. Edward A. Doyle, as a personal friend.

A man with a warm magnetic personality, he takes a special interest in each individual, especially those whose fields of concentration lie in his section of the university. Father Doyle often takes time to chat with students, inquire after their affairs, to offer a word of encouragement or to tell a good joke.

Father Doyle's schedule reflects his almost unbelievable vigor. This year, for instance, he found time to take over the teaching of a senior theology class, besides handling the duties that go with the offices of dean of A&S, dean of faculties, and vice-president of the university.

The necessary evils of registration provide a hectic time for both dean and student. Father Doyle takes extra time with each footsore freshman.

Scenic view of main campus building.

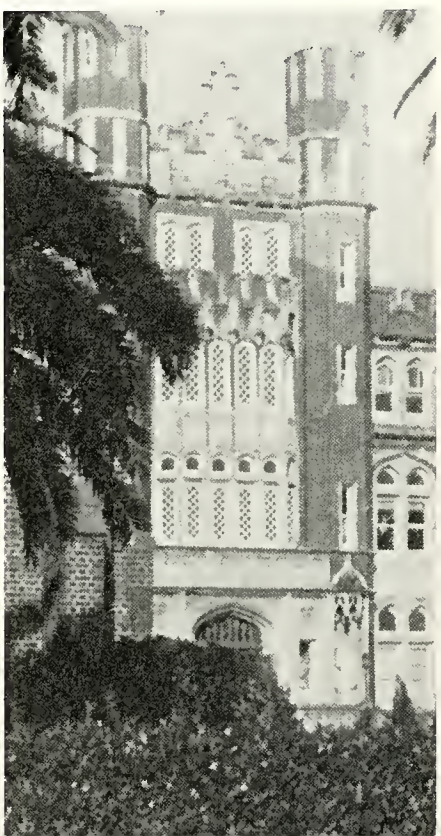

Marquette Hall

Cummings Hall

Painting Biever Hall

Chemistry buildings

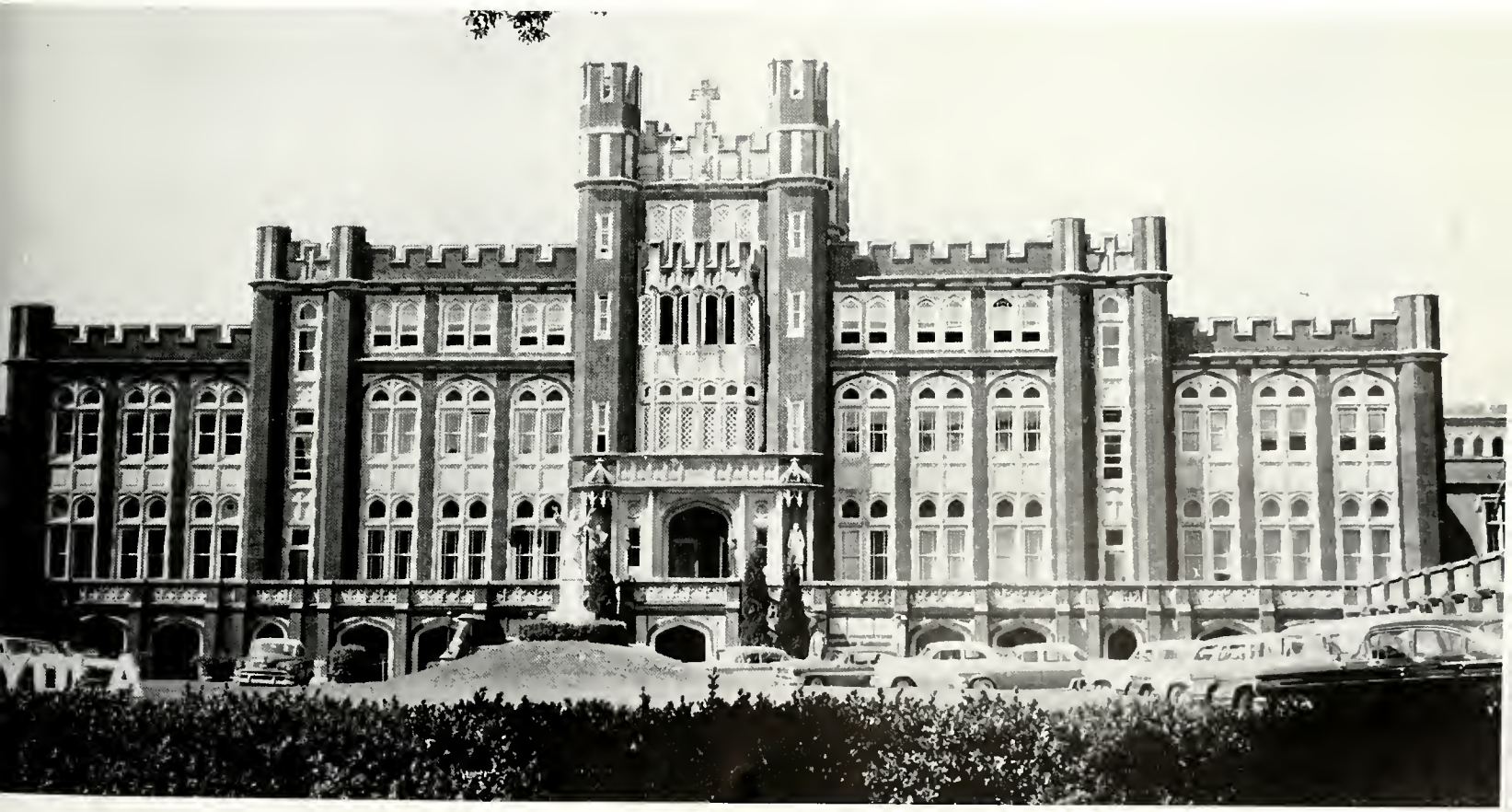

View of Marquette Hall and horseshoe from St. Charles Ave.

Even on a hot afternoon, math class with Father Tonnar is never boring.

Strict attention is necessary in class.

Ten minutes between classes—hardly time to get from floor to floor.

Time for a word before studies.

Many notes to take in Dr. Armleder's class.

Nose to the grindstone during exams.

Knowledge Is the Final Product

Rocket designers of the future in physics class today.

College of Arts and Sciences

Filing out of church, black-garbed seniors turn from the more solemn thoughts of graduation to those of food.

Seniors

ADOLPH, KENNETH	New Orleans, La.
ALLEN, ARDEN	New Orleans, La.
BARINGER, RICHARD	New Orleans, La.
BERGER, IRENE	Metairie, La.
BLOOM, CATHERINE	New Orleans, La.
BOHLKE, THEODORE	New Orleans, La.
BOIHEM, HAROLD, JR.	New Orleans, La.
BORN, KATHLEEN	Memphis, Tenn.
BOUDREAUX, PAUL	New Orleans, La.
BOYLE, GARRY	Tampa, Fla.
BOYLSTON, LATINUS	New Orleans, La.
BREAUX, THEODORE	Lockport, La.
BRIANT, RENEE	New Orleans, La.
BUCHLER, ALICE	Metairie, La.
CAVANAGH, DIANE	Mississippi City, Miss.
CICERO, ROSELYNN	New Orleans, La.

CORDARO, JOHN — Shreveport, La.
CRAGO, JERE — Metairie, La.
CROZIER, GEORGE, JR. — New Orleans, La.
CUELLAR, FERNANDO — Laredo, Texas

CULLEN, KATHLEEN — New Orleans, La.
CUSACHS, MARY — New Orleans, La.
DAVIS, PAULA — Norco, La.
DELL'OSSO, JENNY — Galveston, Texas

DEMONN, DEE — New Orleans, La.
DESSOMMES, MICHAEL — New Orleans, La.
DITTMANN, ALBERT, JR. — New Orleans, La.
DONELLAN, KATHLEEN — New Orleans, La.

DRANE, JUDITH — New Orleans, La.
DUET, DARRYL — New Orleans, La.
DUKE, BONNIE — Metairie, La.
EBERLE, KATHRYN — Metairie, La.

FALCON, MARY MARGARET — New Orleans, La.
FARMER, GLORIA — Jackson, Miss.
FOLSE, RAYMOND, JR. — New Orleans, La.
FOSTER, LAMARRE — Minden, La.

FRANCOIS, CLIFFORD, III — New Orleans, La.
FRIEDMAN, LYNN — Shreveport, La.
FRISCHHERTZ, PATRICIA — New Orleans, La.
GEHRING, SUSAN — Gretna, La.

GENDUSA, JOSEPH — New Orleans, La.
GIBSON, DORIS — La Grange, Ky.
GLINDMEYER, RENEE — Arabi, La.
GOODIER, ELBERT — New Orleans, La.

GRIFFIN, HELEN	New Orleans, La.
GUENTHER, VERNA	New Orleans, La.
HARDOUIN, GWEN	New Orleans, La.
HARDY, MARGARET	Cincinnati, Ohio
HARTWELL, CYNTHIA	New Orleans, La.
HILDEBRAND, YVONNE	Kenner, La.
HINNAUGH, ROSE	New Orleans, La.
HOUK, WILLIAM	Shaker Heights, Ohio
JUDLIN, DOROTHY	New Orleans, La.
JUNEAU, DIANE	New Orleans, La.
KEILY, KAREN	New Orleans, La.
KELLY, CARMEN	New Orleans, La.
KESSLER, BRYNN	New Orleans, La.
KING, PAULA	Metairie, La.
KING, SHEILA	Metairie, La.
LACASSAGNE, LLOYD	New Orleans, La.
LALLY, FLORA	New Orleans, La.
LANGLEY, ROBIN	Greenwich, Conn.
LaPLANTE, GAYNELLE	New Orleans, La.
LARROUX, ELEANOR	Bay St. Louis, Miss.

Freshman males follow the last of the seniors into church for the Mass of the Holy Ghost.

Seniors

LEAK, PAMELA — Dallas, Tex.
LEROUX, SANDRA — New Orleans, La.
McCARTHY, FRANCES DEE — New Orleans, La.
McGINLEY, BONNIE — New Orleans, La.

MANLEY, MICHELE — Miami, Fla.
MASTERS, HELEN — New Orleans, La.
MEYER, CAROLYN — Marrero, La.
MONLEZUN, CHARLES — New Orleans, La.

MURPHY, BARBARA — New Orleans, La.
MUSMECI, LINDA — New Orleans, La.
NICHOL, NICKY — San Antonio, Texas
NICHOLSON, DIARMUID — Corpus Christi, Texas

O'BRIEN, PATRICIA — New Orleans, La.
PAPALE, ANTONIO — New Orleans, La.
PARNHAM, GEORGE — Columbus, Ga.
PISCIOTTA, ALEX — New Orleans, La.

PRAT, JO ANN — Vacherie, La.
REINE, MARION — New Orleans, La.
REYNOLDS, PATTI — New Orleans, La.
RINDERLE, JACQUELYN — New Orleans, La.

RIVET, CATHERINE — New Orleans, La.
RIZZUTO, GASPARD — Metairie, La.
SALVANT, LUCIEN — New Orleans, La.
SANCHEZ, CHARLOTTE — New Orleans, La.

SCHULZE, KATHRYN — Metairie, La.
SCHWANER, TOM — Metairie, La.
SILLS, KENNETH — Kalamazoo, Mich.
SMITH, CARL — Paradis, La.

Seniors

Senior Lynn Friedman directs freshman coeds to quickly straighten the line.

SMITH, CHARLOTTE	New Orleans, La.
SPAHN, EDMUND	New Orleans, La.
SPRINGER, MARIA	New Orleans, La.
THOMAS, EDDIE	Jackson, Miss.
TORRE, JOAN	New Orleans, La.
TOSSO, CAROLYN	New Orleans, La.
TOUPS, BARBARA	New Orleans, La.
TRUXILLO, STANTON	New Orleans, La.
TUREAUD, GAYLE	Metairie, La.
VAIRIN, CHARLES	New Orleans, La.
VAN GEFFEN, ANN	New Orleans, La.
VIDACOVICH, CAROL	New Orleans, La.
WILLIAMS, MARILYN	New Orleans, La.
WINTERS, ALBERT	New Orleans, La.

Juniors

ANDERSON, BETTY GAIL — New Orleans, La.
BABIN, DIANE — New Orleans, La.
BACINO, JO ANN — New Orleans, La.
BARNES, ROBERT — New Orleans, La.

BELAND, LOUISE — Ft. Smith, Ark.
BIANCA, JOSEPH — New Orleans, La.
BIUNNO, CLAIRE — East Orange, N. J.
BLANTON, ROBERT — Boyston Beach, Fla.

BOURGEOIS, ROBERT — New Orleans, La.
BOYLE, KATHLEEN — New Orleans, La.
BREAUD, SR. MARY BARBARA — New Orleans, La.
BRODRICK, ELIZABETH — New Orleans, La.

BROUSSARD, DIANNE — New Orleans, La.
BRUNEAU, EMILE, JR. — New Orleans, La.
BUJA, LOUIS — New Orleans, La.
BUTCHER, PERCY — Houston, Tex.

CAPITELLI, PAULA — New Orleans, La.
CARRIERE, MARY — New Orleans, La.
CASHIO, DONALD — New Orleans, La.
CLARK, CAROLYN — New Orleans, La.

COLLINS, PAM — Houston, Tex.
CORTESE, CHERYL — Memphis, Tenn.
CHRISTINA, LAWRENCE, JR. — New Orleans, La.
CULLEN, JOHN — New Orleans, La.

DANIEL, PENNY	Winter Park, Fla.
D'ANTONI, MARIE	Natchez, Miss.
DAROCA, PHYLLIS	New Orleans, La.
D'AVIGNON, JOSEPH	Dallas, Tex.
DAVIS, SANDRA	New Orleans, La.
DELANEY, WILLIAM	Warwick, N.Y.
DERLIN, LYNN	New Orleans, La.
DIAMOND, JUDY	New Orleans, La.
DITTMER, CHARLES	New Orleans, La.
DUGAS, JOAN	New Orleans, La.
EASTIN, WILLARD, JR.	New Orleans, La.
ELEAZAR, YVETTE	Abbeville, La.
ENTERANTE, ANTHONY	New Orleans, La.
FABACHER, MARION	Metairie, La.
FAMULARO, JOSEPH	Mt. Olivet, Ky.
FEDERAL, ROBERT	Columbus, Ga.
FEDERICO, ROLAND	Tampa, Fla.
FEEHAN, ELIZABETH	New Orleans, La.
FERLITA, FRANK	Tampa, Fla.
FIELD, BERYL	St. Francisville, La.
FLAIR, THOMAS	New Orleans, La.
FRIEDMAN, MELANIE	Houston, Tex.
GABB, PETER	New Orleans, La.
GALLAGHER, RICHARD	Metairie, La.
GALLAGHER, THOMAS	Tampa, Fla.
GARCIA, MERCEDES	Cristobal, C. Z.
GELPI, SHERRY	New, Orleans, La.
GONZALEZ, PAUL	Tampa, Fla.

Juniors

GRAVOLET, ALICIA — Belle Chasse, La.
GROOME, DENNIS — Metairie, La.
HALLARON, MARGARET — New Orleans, La.
HARRIS, ALBERT — New Orleans, La.

HARROD, DOROTHY — Fairhope, Ala.
HART, SUSAN — New Orleans, La.
HATTIER, BONNIE — New Orleans, La.
HEBERT, LORRAINE — New Orleans, La.

HELM, BOYD — New Orleans, La.
HEMELT, ROY — New Orleans, La.
HINTZ, CAROL — New Orleans, La.
HOMES, ROBERT — Pass Christian, Miss.

IPSER, JAMES — New Orleans, La.
JACOBI, DELTA — Bay St. Louis, Miss.
JEANSONNE, MILDRED — New Orleans, La.
JOHNSTON, IDA — New Orleans, La.

KATSANIS, EUGENE — New Orleans, La.
KEMPFF, WAYNE — New Orleans, La.
KENT, JAMES — New Orleans, La.
KETCHUM, FREDERICK — New Orleans, La.

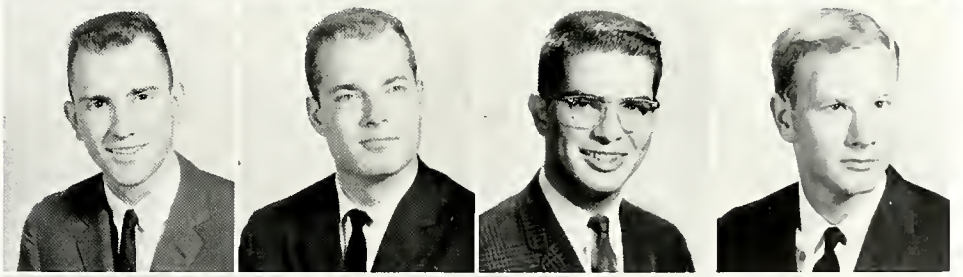

KING, CHARLES — New Orleans, La.
KLEIN, KENNETH — Rock Valley, Iowa
KRONLAGE, AMY — New Orleans, La.
KUHNELL, HAROLD — New Orleans, La.

LAGARDE, VERONICA — New Orleans, La.
LAGUAITE, CHARLOTTE — Metairie, La.
LANDRY, ANN — Gretna, La.
LANDRY, CULLEN — New Orleans, La.

Some mighty gala sounds filled the fieldhouse as these students teamed up to present some German drinking music for the 25th annual Talent Nite.

Juniors

LARTIGUE, CLEMENT, IV	New Orleans, La.
LeBLANC, ERIC	New Orleans, La.
LeCLERE, SUZANNE	New Orleans, La.
LeCORGNE, DENIS	New Orleans, La.
LINDSEY, PATRICIA	New Orleans, La.
LOGRECO, JOHN	New Orleans, La.
LOVELAND, DEAN	Jacksonville, Fla.
LUBRANO, MICHAEL, JR.	New Orleans, La.
LUND, CATHY	Crowley, La.
McDONNELL, MYRTLE	Daphne, Ala.
McGINNIS, PATRICIA	New Orleans, La.
MALONE, JOSEPH	New Orleans, La.
MARKS, HERBERT, JR.	New Orleans, La.
MARS, THEODORE	New Orleans, La.
MARSHALL, YVETTE	New Orleans, La.
MILLER, KATHLEEN	New Orleans, La.

MONTALBANO, MARY — Baton Rouge, La.
MONTGOMERY, NOEL — New Orleans, La.
MONTUORI, MARY — Corpus Christi, Tex.
MOORE, JUDITH — New Orleans, La.

MOSS, MARY — Louisville, Ky.
MOSTELLAR, EMILY — Mobile, Ala.
MOULEDOUX, ANNE — New Orleans, La.
NIELSON, SARAH — New Orleans, La.

NICHOLAS, GAYLE — New Orleans, La.
NIX, RALPH, III — New Orleans, La.
NOVOSAD, ANGELINE — Edna, Tex.
PALAZZO, JOSEPH — New Orleans, La.

PAPANIA, CATHERINE — New Orleans, La.
PEPPER, KATHLEEN — New Orleans, La.
PEREZ, CAROL — St. Bernard, La.
PEREZ, JOE — New Orleans, La.

PISCIOTTA, LEON — New Orleans, La.
POHLMANN, BERNARD, V. — Los Alamos, N. M.
PRIOLO, PEGGY — Amarillo, Tex.
ROGER, LAURELEE — New Orleans, La.

ROUSE, LAWRENCE — New Orleans, La.
RUIZ, ROSEMARY — New Orleans, La.
SANDEFUR, RICHARD — Metairie, La.
SAN MARCO, GWEN — New Orleans, La.

SANSONI, BEVERLY — New Orleans, La.
SAUCIER, GAYE — Arabi, La.
SCHUYLER, WILLIAM — Washington, D. C.
SCIACCA, CAROLYN — New Orleans, La.

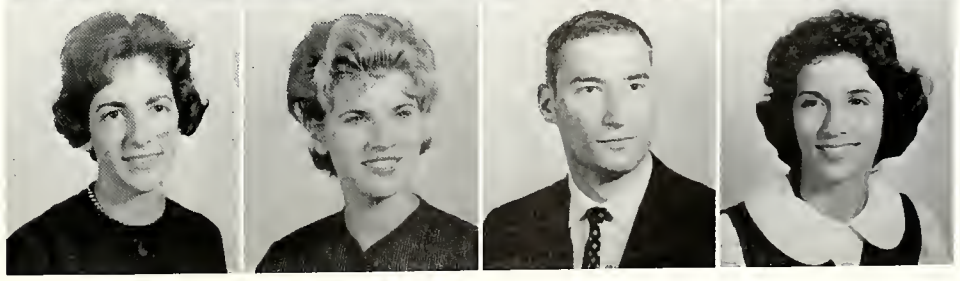

Juniors

SCIORTINO, ROSALIE — New Orleans, La.

SEILER, MADELYN — New Orleans, La.
SERPAS, ALBERT — New Orleans, La.
SLIMAN, CYNTHIA — New Iberia, La.
SMITH, EDWARD — New Orleans, La.

STROMATT, LINDA — Bellaire, Tex.
TALBOT, SUZANNE — New Orleans, La.
THERIOT, JAMES — New Iberia, La.
THIERY, JEANNETTE — Harahan, La.

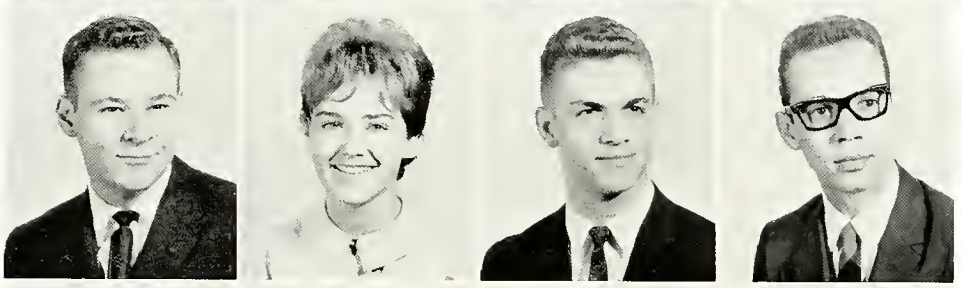

THOMAS, COLIN — New Orleans, La.
THOMAS, SHEILA — New Orleans, La.
TIMMRECK, ERIC — Metairie, La.
TISCHER, HANS — Santurce, P. R.

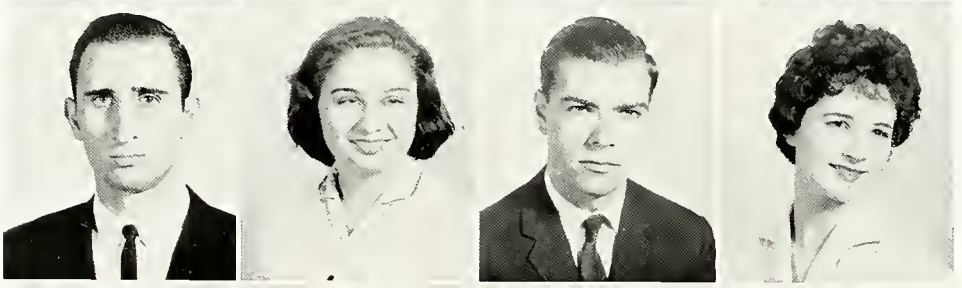

TURNI, GENE — Herrin, Ill.
VIVIANO, DONNA — New Orleans, La.
WADE, FREDERICK — Lake Worth, Fla.
WATTS, NANCY — Lafayette, La.

WERLING, WILLIAM — New Orleans, La.
WICHSER, EILEEN — New Orleans, La.
WILSBACHER, MARY — Newburgh, Ind.
YOUNG, CHARLES — New Orleans, La.

"Hmmmm . . . I thought I knew this stuff yesterday!" Prepared or not a student wades through dozens of exams yearly.

Sophomores

AIZPURUA, RAMON	Panama City, Panama
ALCIATORE, EDWARD	Metairie, La.
ANDERSON, JAN	Memphis, Tenn.
ANTONINI, CHARLES	New Orleans, La.

AVEGNO, JUDITH	New Orleans, La.
AYO, ERNEST	Ville Platte, La.
BAGERT, BENNY	New Orleans, La.
BAGERT, BERYL	New Orleans, La.

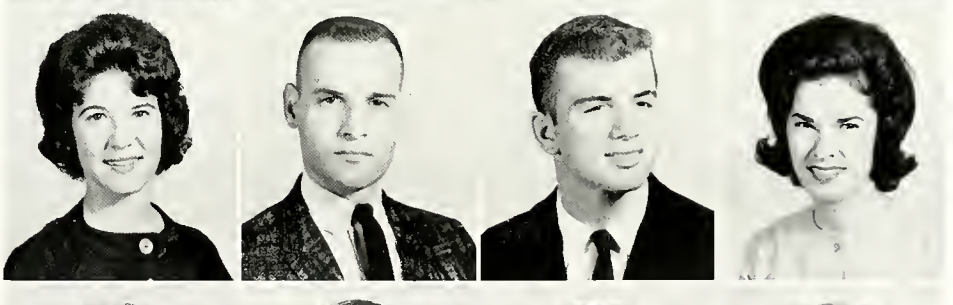

BAHAM, ANN	Eunice, La.
BALOT, VERNON	New Orleans, La.
BARRY, MICHAEL	New Orleans, La.
BATTY, JOHN, JR.	Metairie, La.

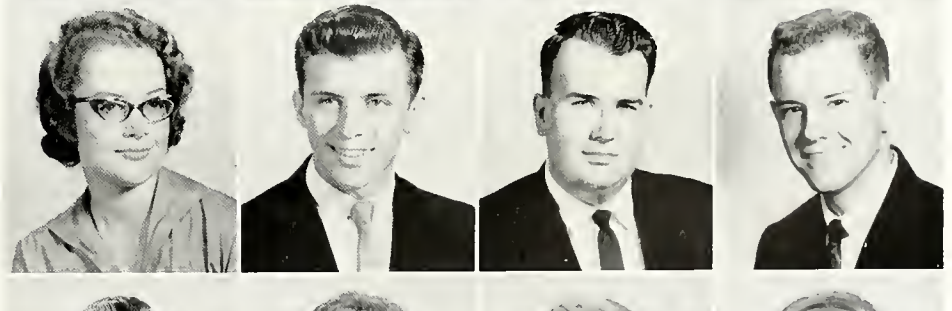

BELL, GEORGE	New Orleans, La.
BERGERON, O'NEILL, JR.	Westwego, La.
BERRY, RICHARD	Tampa, Fla.
BIRZTEN, PHYLLIS	Highland Park, N. J.

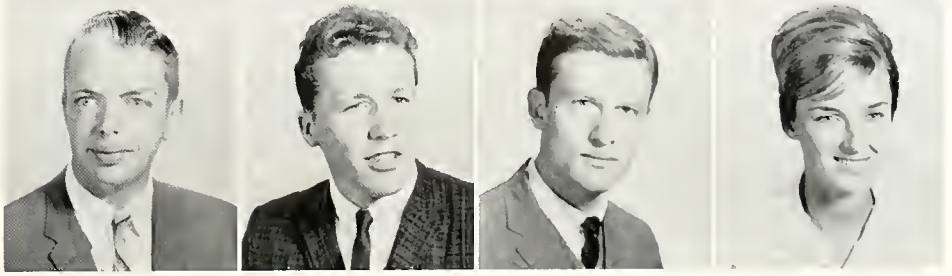

Sophomores

BLUM, THOMAS	New Orleans, La.
BOEHM, DIANE	Fort Pierre, Fla.
BOEPPLE, LISA	St. Louis, Mo.
BOHN, BARBARA	Ft. Lauderdale, Fla.
BONGARD, CHARLES	New Orleans, La.
BOOTH, PERRY, III	New Orleans, La.
BOSWORTH, BRUCE	Metairie, La.
BOTTIN, CLIFFORD	Jacksonville, Fla.
BOUDREAUX, JACK	New Orleans, La.
BOURGEOIS, RONNIE	New Orleans, La.
BRANDES, BEVERLEY	New Orleans, La.
BRANDT, ROSARY	New Orleans, La.
BRAU, MARLENE	New Orleans, La.
BREEN, DONNA	New Orleans, La.
BROCKWAY, WESLEY	Tampa, Fla.
BRODERICK, BARBARA	New Orleans, La.
BUISSON, LOUIS	New Orleans, La.
BURTON, HUEY	New Orleans, La.
BURVANT, G. PATRICK	New Orleans, La.
CACAMO, PENNY	New Orleans, La.
CAPDEVIELLE, LINDA	Gretna, La.
CARRIERE, EDWARD, JR.	New Orleans, La.
CASEY, MARTIN	New Orleans, La.
CHANDLER, CAROLE	New Orleans, La.
COCHRAN, FLETCHER	New Orleans, La.
CONDON, THOMAS	New Orleans, La.
COOK, BARBARA	New Orleans, La.
COURREGE, SHARON	New Orleans, La.

CRAWFORD, ANN — New Orleans, La.
CRUTHIRDS, WAYNE — New Orleans, La.
CUCCHIARA, ROY — Hammond, La.
CURRAULT, CHARMAINE — New Orleans, La.

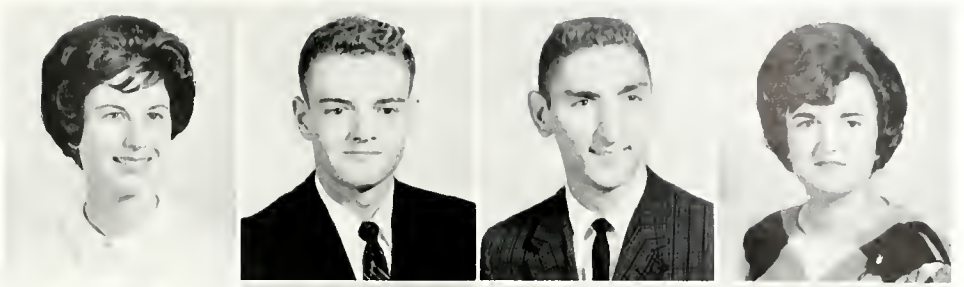

CURTIS, VICKIE — New Orleans, La.
DAMARE, ETHEL — New Orleans, La.
DARBY, SONYA — New Orleans, La.
DAYRIES, HUEY — Morganza, La.

DEARIE, TORI — New Orleans, La.
DEIMEL, WANDA — New Orleans, La.
DELHOM, JAMES — New Orleans, La.
DeSALVO, FRANK — New Orleans, La.

DeWITT, BETTY — Alvin, Tex.
DILZELL, WAYNE — Gretna, La.
DUPONT, JUDY — New Orleans, La.
EATON, CHARLES — Dallas, Tex.

EHRHARDT, BERNARD — Charleston, S. C.
ELLIOT, NORVAL — New Orleans, La.
ENGLE, HAROLD — New Orleans, La.
FEE, HENRY, JR. — New Orleans, La.

FITZMORRIS, JOHN — New Orleans, La.
GARCIA, WANDA — New Orleans, La.
GEBRIAN, JOHN — Bayonne, N. J.
GENNUSA, SR. AUGUSTA MARIE — New Orleans, La.

GENOVESE, HELEN — Opelousas, La.
GERNON, LINDA — Metairie, La.
GERWITZ, JOHN — St. Louis, Mo.
GILLETE, WAYNE — New Orleans, La.

Sophomores

GIORGIO, DOUGLAS	Evansville, Ind.
GISEVIUS, JANE	New Orleans, La.
GONZALES, JUDITH	New Orleans, La.
GOOLSBY, JOY	New York, N. Y.
GRECO, CAROL	New Orleans, La.
GREGORY, ANNE	New Orleans, La.
GROS, RONALD	New Orleans, La.
GRUNER, RICHARD	New Orleans, La.
G'SELL, CHERYL	New Orleans, La.
GUILLET, DAVID	Houston, Tex.
HACKNEY, WILLIAM	New Orleans, La.
HALE, KATHLEEN	New Orleans, La.
HAMANN, ANITA	New Orleans, La.
HARDIN, JEAN	New Orleans, La.
HARTLEY, WILLIAM	Gretna, La.
HAY, DAVE	St. Petersburg, Fla.
HENDRIX, LOUIS	Pineville, La.
HOFFMAN, KENNETH	New York, N. Y.
HOSCH, FREDERICK	New Orleans, La.
HUGHES, KATHERINE	Racine, Wisc.
IVERSON, LAWRENCE	New Orleans, La.
JACOB, JACK	New Orleans, La.
JACOB, MARY	New Orleans, La.
JIMINEZ, VIRGINIA	San Antonio, Tex.
JONES, ROBERT	New Orleans, La.
JURGENS, JOEL	New Orleans, La.
KAROFF, JILL	Palm Beach, Fla.
KAVANAGH, MAURICE, JR.	New Orleans, La.

KILLHEFFER, MARIE — Charlotte, N. C.
KIMBALL, HAROLD — New Orleans, La.
KOLL, LAUREL — New Orleans, La.
KRAUS, MARY — New Orleans, La.

LAMARTINA, JOHN — New Orleans, La.
LAPEYRE, MARGUERITE — New Orleans, La.
LASTRAPES, MARY ANN — New Orleans, La.
LATTIS, JUDY — Louisville, Ky.

LAUNDRY, KENNETH — Ludlow, Vermont
LAYMAN, SUSAN — New Orleans, La.
LeBLANC, DENIS — New Orleans, La.
LeBLANC, DENNIS — New Orleans, La.

LEDET, BRENDA — New Orleans, La.
LENFANT, MARY — New Orleans, La.
LIROCCHI, LYNNE — New Orleans, La.
LLOYD, CYNTHIA — New Orleans, La.

Please sign here . . . I've been standing for hours . . . won't this line ever move? . . . your name, please . . . but it will all be worth it to get our student directories, at long last!

LOUSTEAU, JEFFREY	New Orleans, La.
LUC, PATRICIA	New Orleans, La.
LUFTON, CAROL	New Orleans, La.
LYONS, JOAN	New Orleans, La.

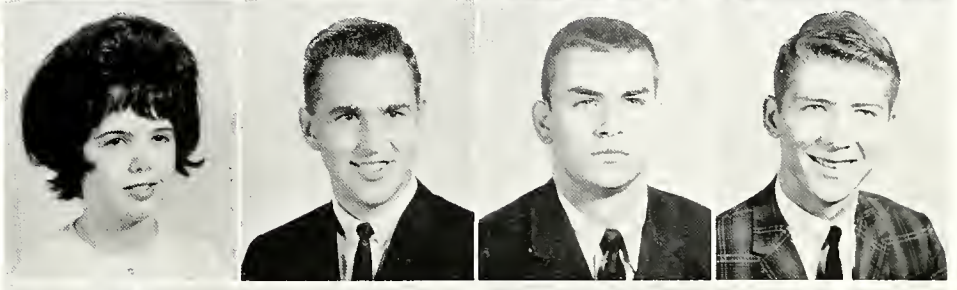

McBREARTY, KAY	Macon, Ga.
McDONALD, GARY	New Orleans, La.
McGOEY, FRANCIS, JR.	New Orleans, La.
McGREGOR, HOWARD	New Orleans, La.

MAHER, NANCY	River Forest, Ill.
MANION, MARY	New Orleans, La.
MARTIN, JANE	Springfield, Ill.
MARTINEZ, GERALD	Metairie, La.

MASCARO, THERESA	New Orleans, La.
MATHERNE, LYNN	Beaumont, Tex.
MIKOS, ANDREW	Sarasota, Fla.
MURPHY, GUY	New Orleans, La.

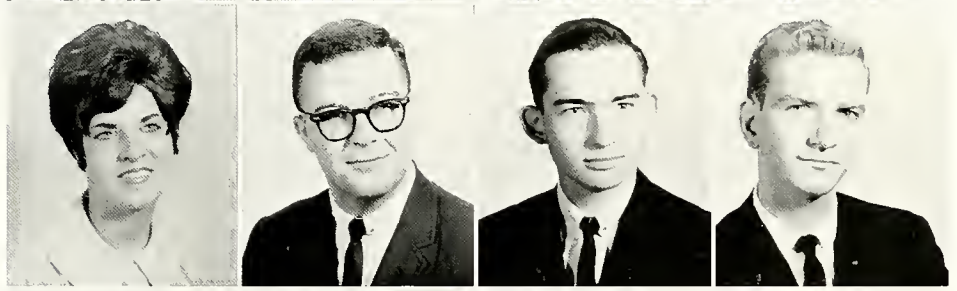

MURPHY, KATHLEEN	River Forest, Ill.
MURPHY, WILLIAM	New Orleans, La.
NOLAN, JOHN, JR.	Marrero, La.
NOONAN, BILL	Dallas, Tex.

O'BRIEN, LYNNE	Natchez, Miss.
OCCHIPINTI, KAREN	New Orleans, La.
OCKMAN, NORMAN	New Orleans, La.
PEEK, LINDA	New Orleans, La.

PEPERONE, ANTHONY	Harvey, La.
PEPPER, CHERRY	New Orleans, La.
PERICH, NANCY	Galveston, Tex.
PERILLOUX, JANICE	New Orleans, La.

Sophomores

PERKINS, CATHLEEN — Miami, Fla.
POLITO, PHYLLIS — Baton Rouge, La.
PRADOS, JEANNE — New Orleans, La.
PRIANO, LAWRENCE — Spokane, Wash.

QUINLAN, WILLIAM — New Orleans, La.
RABALAIS, PHILIP — New Orleans, La.
RANDO, STEPHEN — Slidell, La.
RAULT, GERARD — New Orleans, La.

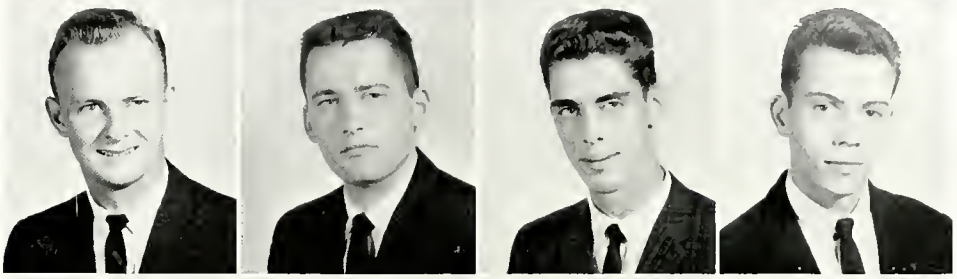

RAY, LEONARD — New Orleans, La.
REED, MARY — New Orleans, La.
REHM, ANNE — Camden, S. C.
RINI, ANGELO — New Orleans, La.

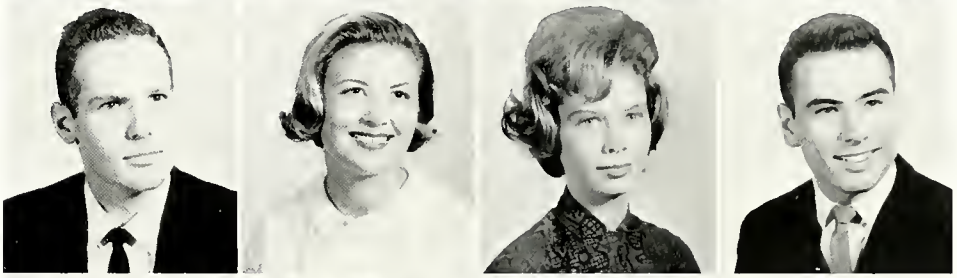

RIVET, GAYLE — New Orleans, La.
ROBINSON, WILLIAM — Lake Charles, La.
RODRIGUEZ, ETHEL — Metairie, La.
ROESSLER, NORBERT — New Orleans, La.

ROMERO, RAQUEL — New Orleans, La.
ROUSSEL, FRANCIS — Edgard, La.
ROUSSELL, ALVIN, JR. — Gretna, La.
SALVANT, JOSEPH — New Orleans, La.

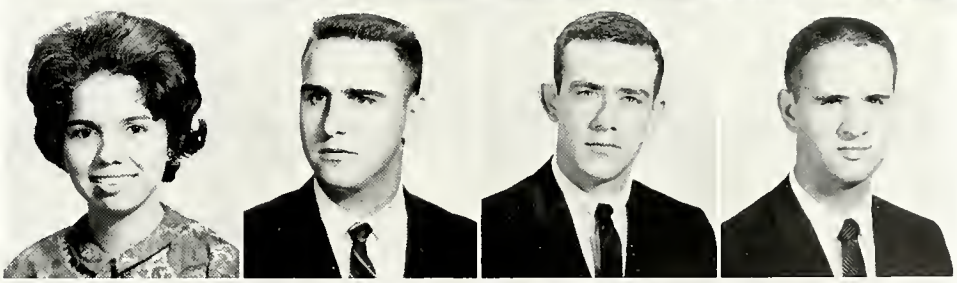

SASSER, DONALD — West Palm Beach, Fla.
SAVOIE, SUZANNE — Belle Rose, La.
SCHELLHAAS, SUE — New Orleans, La.
SCHREINER, LINDA — New Orleans, La.

SHANNON, KATHY — Miami, Fla.
SLIMAN, KAY — New Iberia, La.
SMITH, ANNE — Metairie, La.
SMITH, JUDY — Terrace Park, Ohio

Off they go, these blithe Loyolans, to cheer their Wolfpack team to victory on a road game. They know a spirited crowd away from home spurs success.

SMITH, HAROLD	New Orleans, La.
SOPRANO, ELIZABETH	New Orleans, La.
SPICKERMAN, JOHN, JR.	Atlanta, Ga.
SPIES, DIANE	New Orleans, La.
STEEG, CLARENCE	New Orleans, La.
STEELE, GARY	Daytona Beach, Fla.
STONE, JAMES	New Orleans, La.
STRASSER, BURT	New Orleans, La.
STRAUSS, BOBBETTE	Atlanta, Ga.
STRAYHAN, HARVEY	Baltimore, Md.
SURGI, SHARON	New Orleans, La.
TARDO, CARMELA	New Orleans, La.

Sophomores

TARPY, HOLLIS — Shreveport, La.
TESSON, GAYE — New Orleans, La.

THERIOT, GERALD — New Iberia, La.
TINSLEY, KATHLEEN — New Orleans, La.
TRAHAN, ANN — New Orleans, La.
TREADWAY, JOAN — New Orleans, La.

TRESCH, PAULA — New Orleans, La.
TREUIL, KENNETH — Metairie, La.
TROWER, SYDNEY — New Orleans, La.
VICKNAIR, JUDY — New Orleans, La.

VIRGETS, RONALD — New Orleans, La.
WAGNER, CAROL — New Orleans, La.
WAGUESPACK, RAYMOND — Vacherie, La.
WEBER, LARRY — New Orleans, La.

WEBRE, DONALD — Baton Rouge, La.
WEGMANN, PATRICIA — New Orleans, La.
WEGMANN, RICHARD — New Orleans, La.
WELSCH, LESLIE — New Orleans, La.

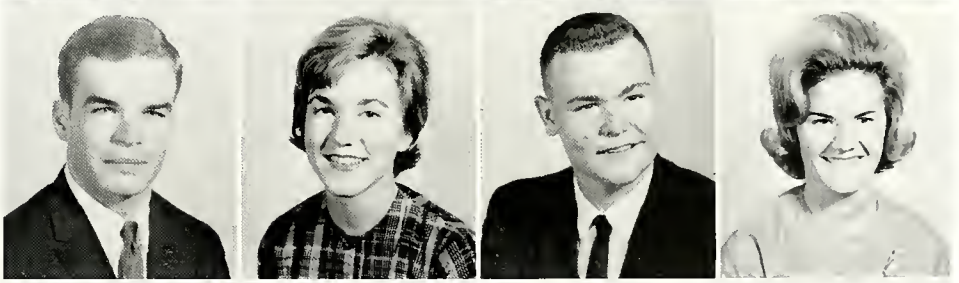

WENDELL, DRUANNE — Mobile, Ala.
WHEELER, EILEEN — St. Petersburg, Fla.
WICHSER, JILL — New Orleans, La.
WOLF, CHARLES — Lake Jackson, Tex.

YOCKEY, ROSS — New Orleans, La.
YOKUM, JULIE — New Orleans, La.
ZELLER, LILLIE — New Orleans, La.
ZIMMERMANN, SANDRA — New Orleans, La.

Freshmen

Mercy is not a notable sophomore trait during Initiation. Hapless frosh are herded up onto the library steps and made to sing "Dixie"—or else.

ACOSTA, AURELIA	New Orleans, La.
AKIN, RICHARD	Shreveport, La.
AMATO, JOHN	New Orleans, La.
AMOS, MARY	New Orleans, La.
ARMBRUSTER, ALBERT	New Orleans, La.
BACINO, BAZILE, JR.	New Orleans, La.
BAEHR, ANNE	New Orleans, La.
BAKER, JANELL	Kenilworth, Ill.
BANADO, LOIS	Bay City, Tex.
BARBIER, CARL	Harvey, La.
BARONE, THOMAS	New Orleans, La.
BARRY, JON	Baton Rouge, La.
BARRY, ROBERT	New Orleans, La.
BASILICO, PATRICIA	New Orleans, La.
BASSHAM, TEKLA	Jeffersonville, Ind.
BENEDETTO, RITA	New Orleans, La.

BERNIUS, CLARA — New Orleans, La.
BIERHORST, OLIVER — New Orleans, La.
BILLINGSLEY, LORNA — Decatur, Ga.
BINDER, GORDON — New Orleans, La.

BLAMPHIN, MARIE — New Orleans, La.
BLUM, BETTY — New Orleans, La.
BOLOGNA, JOANNE — Metairie, La.
BOOTH, DENNIS — New Orleans, La.

BRADBERRY, JACK — Luling, La.
BREAUX, JAMES — Kenner, La.
BREWER, GERRY — New Orleans, La.
BREWER, JOANNE — Washington Groove, Md.

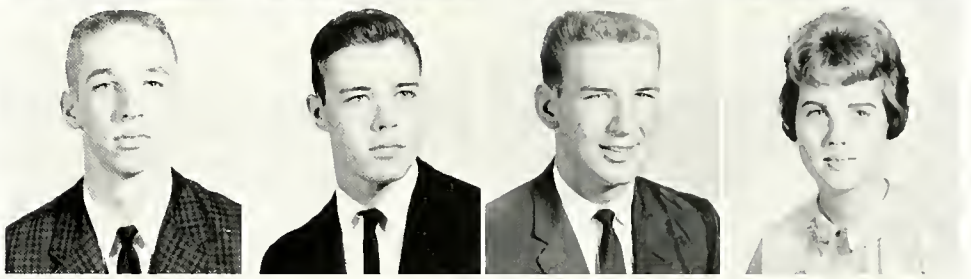

BRINSKO, THOMAS — Devon, Conn.
BRODERICK, WILLIAM — Valley Stream, N. Y.
BUCHIGNANI, ELLEN — Memphis, Tenn.
BURCH, JOHN — Miami, Fla.

BURDICK, VALERIE — West Palm Beach, Fla.
BURK, SUSAN — New Orleans, La.
BURKE, ROBERT — Omaha, Neb.
BURN, ALAN — Belize, Br. Honduras

BURNS, ROBERT — Metairie, La.
BURNS, THEODORE — New Iberia, La.
CAHILL, BETTY — New Orleans, La.
CARRIERE, ANDREE — New Orleans, La.

CARROLL, GARY — Metairie, La.
CARTER, KENNETH — New Orleans, La.
CARVER, JOHN — New Orleans, La.
CASHMAN, MARY — Vicksburg, Miss.

CASSAGNE, ANN	New Orleans, La.
CEFALU, MARILYN	New Orleans, La.
CHARIS, MARY	Alexandria, Va.
CHOPIN, MARY	New Orleans, La
CICERO, FRANCINE	New Orleans, La.
CLARK, JAMES	Cheltenham, Md.
CLAUSE, CAROLYN	Breaux Bridge, La.
COLLINS, MARIE	Wilmette, Ill.
COMBEL, GWEN	New Orleans, La.
CONEY, CURTIS	New Orleans, La.
CONTRUCCI, PAUL	Union City, N. J.
COPPEJANS, STEPHEN	Tampa, Fla.
COSTELLO, ANN	Falls Church, Va.
COUVILLION, CHARLES	New Orleans, La.
CRANE, JACK	Dallas, Tex.
DAVIS, MICHAEL	Lake Worth, Fla.
DELL'OSSO, JOANNE	Galveston, Tex.
DEVLIN, WILLIAM	New Orleans, La.
DIAMOND, DANIEL	Covington, La.
DIAZ, MARY	Miami, Fla.
DICHARRY, DOROTHY	Tampa, Fla.
DIDIER, FREDERICK	Tampa, Fla.
DIECIDUE, DENNIS	Tampa, Fla.
DOODY, JOANN	Arabi, La.
DOUGLAS, ROSCOE, III	Alexandria, La.
DUFFY, LOREL	New Orleans, La.
DUNN, JOANNE	New Orleans, La.
EBELING, JOHN III	Metairie, La.

Freshmen

ECHEZABAL, JAMES — New Orleans, La.
ECKALBAR, MARY — New Orleans, La.
EIRK, KATHERINE — Madisonville, Ky.
ELEAZAR, EUGENE — Abbeville, La.

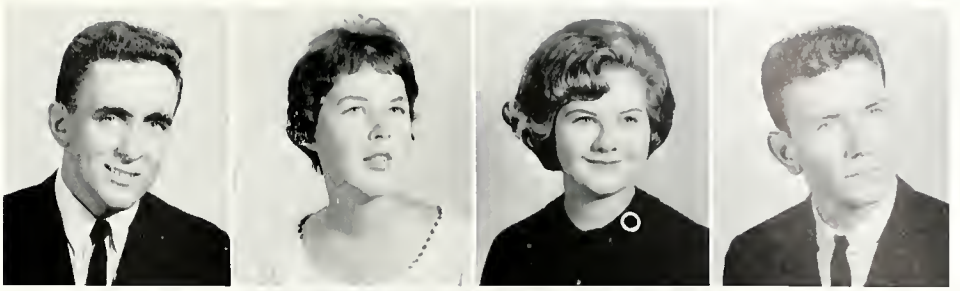

ELSTON, JAMES — Triumph, La.
ENGERT, JOHN — New Orleans, La.
EVONIUK, JULIANNE — Gretna, La.
FANNING, MARGARET — New Orleans, La.

FAUST, RONALD — New Orleans, La.
FERRALL, VICTORIA — Miami, Fla.
FITZGERALD, DOROTHY, — Simsbury, Conn.
FITZSIMMONS, WILLIAM — Ft. Lauderdale, Fla.

FONTENELLE, SUZZETTE, — New Orleans, La.
FONTENOT, LEONARD — New Orleans, La.
FOSTER, KAREN — Marshall, La.
FRANCE, ARNAUD — New Orleans, La.

FRIEDMAN, JOHN — Houston, Tex
FULLMER, BONNIE — New Orleans, La.
GAMBOA, MARIA — New Orleans, La.
GARCIA DeLaTORRE, CONCHITA — New Orleans, La.

GARDINER, JAMES — New Orleans, La.
GAUDET, PATSY — New Orleans, La.
GORDON, WILLIAM — Holliston, Mass
GRAEFE, FREDRICK — Des Moines, Iowa

GRAUGNARD, CAMILLE — Edgard, La.
GRAY, GLENN — New Orleans, La.
GRIFFON, DIANNE — Pass Christian, Miss.
GUENTHER, ANN — New Orleans, La.

Freshmen

HAAS, LYDIA	New Orleans, La.
HALL, MERRILL	New Orleans, La.
HALLARAN, DENNIS	Manitowoc, Wis.
HARGRAVE, J. STEVEN	Dallas, Tex.
HEBERT, SIDNEY	New Orleans, La.
HENKE, ALICE	Miami, Fla.
HERTZOG, IRMA	New Orleans, La.
HIGGINS, MARY	New Orleans, La.
HITE, THOMAS	New Orleans, La.
HOGAN, KATHLEEN	Arabi, La.
HOLMES, ROGER	Lansing, Mich.
HOLT, JOHN, II	New Orleans, La.
HOLTEN, ROY	New Orleans, La.
HOWELL, VICTOR	New Orleans, La.
HYMEL, BETTE	New Orleans, La.
JAQUIN, RICHARD	Syracuse, N. Y.
JAWOREK, JOHN	Chicago, Ill.
JONES, IVAN	Morganza, La.
JONES, WARREN	Gretna, La.
JOSEPH, DIANNE	Houston, Tex.
JUNCA, MARIE-LOUISE	Metairie, La.
KANE, KATHLEEN	Silver Spring, Md.
KEARNS, ROBERT	New York City, N. Y.
KNESEL, CATHERINE	Metairie, La.
KORNER, KATHY	New Orleans, La.
KOZENY, KATHIE	St. Louis, Mo.
KREBS, SANDRA	Miami, Fla.
KRIEGER, RALPH, JR.	New Orleans, La.

KUEBEL, KARYL — New Orleans, La.
LACOUR, THOMAS — New Orleans, La.
LaHAYE, JUDITH — Leonville, La.
LAPEYRE, ODILE — New Orleans, La.

LAWLER, PATRICIA — Chicago, Ill.
LeBLANC, DAVID — Abbeville, La.
LeFEVRE, NORMAN — Miami, Fla.
LEMARIE, KENT — New Orleans, La.

LEVY, ALBERT III — New Orleans, La.
LLEWELLYN, BETTY — Galveston, Tex.
LUMMEN, GARY — New Orleans, La.
McBRIDE, CARROL — Roselle, N. J.

McBRIDE, JUDY — New Orleans, La.
McCLELLAND, JOHN — Lynchburg, Va.
McCONNON, MARY — New Orleans, La.
McCRARY, DIANE — Metairie, La.

The campus counterpart of big-time politics develops future candidates and voters. Come the annual elections, signs and slogans pop up.

McNAB, ALMA	Tela, Honduras
MACDONALD, DONA	Butte, Mont.
MAUSER, VALERIE	Sarasota, Fla.
MARKS, GARY	New Orleans, La.
MATHERNE, CAROLYN	New Orleans, La.
MATHNER, JANET	Miami, Fla.
MAYER, BARBARA	New Orleans, La.
MAZOVE, EDWIN, JR.	New Orleans, La.
MELENDEZ, GUS	Orlando, Fla.
MERKL, DWIGHT	Yscloskey, La.
MESSINA, ANTHONY	New Orleans, La.
MIDDLETON, WILFRED	New Orleans, La.
MINER, MARY	Madisonville, Ky.
MONIE, ROBERT	New Orleans, La.
MORRIS, BUDDY	New Orleans, La.
MORRISON, JACK	New Orleans, La.
MOULTON, MELODYE	Miami, Fla.
NACCARI, WAYNE	Birmingham, Ala.
NAQUIN, MARY JANE	Beaumont, Tex.
NOBLES, BENNIE	New Orleans, La.
O'CALLAGHAN, BRIAN	Metairie, La.
O'DWYER, EDWARD	New Orleans, La.
O'KEEFE, KATHLEEN	Alvin, Tex.
O'NEILL, SHERRY	Mt. Prospect, Ill.
OUBRE, BOBBIE	New Iberia, La.
OUFNAC, JULIE	New Orleans, La.
PAPALE, GEORGE	New Orleans, La.
PEARSE, KATHIE	New Orleans, La.

Freshmen

PERZIA, PATRICIA — Tampa, Fla.
PETERS, WILLIAM — New Orleans, La.
PETERSEN, RENE — New Orleans, La.
PIGG, JAY — Oak Ridge, Tenn.

POULARD, SANDRA — New Orleans, La.
PRIEUR, JEWEL — New Orleans, La.
PUGLIA, JOSEPH — New Orleans, La.
PUIG, MICHAEL — Covington, La.

RAMIREZ, JOHN — New Orleans, La.
RAPHAEL, RAYMOND — New Orleans, La.
RAYNER, JACQUELINE — Galveston, Tex.
REBENTISCH, CARL — New Orleans, La.

RECORD, PAUL — Sarasota, Fla.
REICHARD, MAX — New Orleans, La.
RESOR, PEGGY — Metairie, La.
REYNOLDS, BARBARA — New Orleans, La.

RIDOLFO, MARY — New Orleans, La.
ROBERT, RICHARD — New Orleans, La.
RODRIGUEZ, JANE — New Orleans, La.
ROSE, LINDA — New Orleans, La.

ROSSINI, JAMES — Metairie, La.
ROY, RICHARD — New Orleans, La.
RUCKERT, PATRICIA — New Orleans, La.
RYAN, RONALD — Chalmette, La.

SABI, ALBERT — New Orleans, La.
SAGRERA, WALTER — Abbeville, La.
SAIZAN, ALVERAIZE — New Orleans, La.
SALLEY, SOPHIE — Columbia, S. C.

SANDERS, DONNA	Houston, Tex.
SARRAT, DONALD	New Orleans, La.
SARTORY, THOMAS	Ft. Lauderdale, Fla.
SAUNDERS, ANDREW	Mobile, Ala.
SCARPELLI, CARL	Winstead Conn.
SCHMITT, EARL	New Orleans, La.
SCHOEN, DENISE	New Orleans, La.
SHEA, JUDY	Knoxville, Tenn.
SHIELDS, JAMES	Bronxville, N. Y.
SIMERAL, MICHAEL	New Orleans, La.
SMITH, ROBERT	New Orleans, La.
SMITH, STEPHEN	St. Louis, Mo.
SONGY, MICHAEL	Kenner, La.
SORG, JUNE	Pittsburgh, Pa.
STAFFORD, PETER	Covington, La.
STAHEL, EDWARD	New Orleans, La.
STARNES, PAULA	Long Branch, N. J.
STONECYPHER, JEAN	New Orleans, La.
STRICKLAND, ROSE	Vicksburg, Miss.
STUMPF, PAT	Gretna, La.
TAILLAC, ADA	New Orleans, La.
TERLECKY, FELICITE	Alexandria, Va.
TESSIER, GEORGE	New Orleans, La.
THIBODAUX, VALERIE	Gretna, La.
TODD, THOMAS	New Orleans, La.
TOWNSEND, WILLIAM	Palatka, Fla.
TRAVIESA, ANTHONY	Tampa, Fla.
TSCHIRN, DALE	New Orleans, La.

Freshmen

TUFTON, PETER — New Orleans, La.
TURNER, GRACE — Miami, Fla.

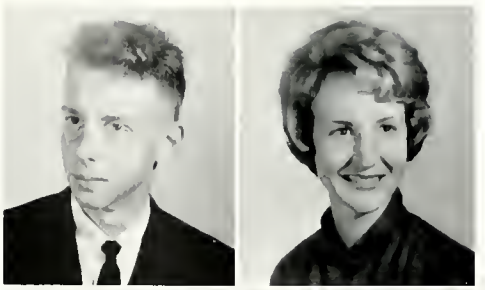

TUSA, MARGARET — New Orleans, La.
TYBOR, LYNDA — Houston, Tex.
USNER, SANDRA — New Orleans, La.
VAN AUKEN, PETER — Tampa, Fla.

VAN GEFFEN, LLOYD — Metairie, La.
VATH, JOHN — New Orleans, La.
VATH, KATHLEEN — New Orleans, La.
VILLERE, MONTY — New Orleans, La.

VIOTTO, CAROL — Galveston, Tex.
VOLZ, MARGARET — Metairie, La.
WEBRE, MICHELE — New Orleans, La.
WEISS, ROBERT, JR. — New Orleans, La.

WERTZ, PAUL — New Orleans, La.
WIEDERECHT, SANDRA — New Orleans, La.
WIEGAND, CHARLES III — New Orleans, La.
WILDERMAN, RICHARD — New Orleans, La.

WILLOZ, LYNDA — New Orleans, La.
WILSON, FORREST — Baton Rouge, La.
WILSON, PHILIP — New Orleans, La.
WINNOW, CHARLES — New Orleans, La.

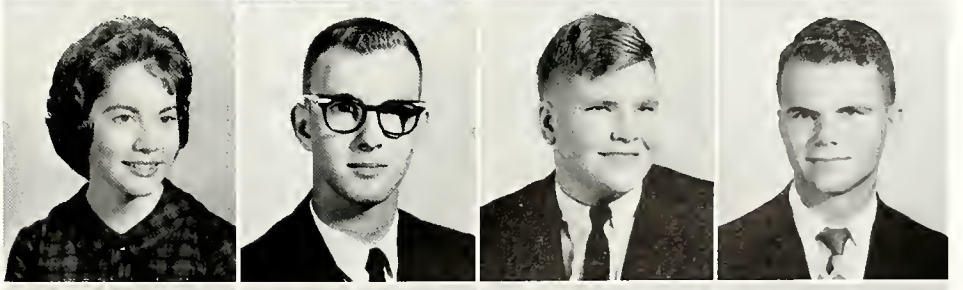

WINSCHIEF, WILLIAM — St. Louis, Mo.
WITCHER, JUDITH — New Orleans, La.
WITTMAN, WILLIAM — West Palm Beach, Fla.
YOUNG, JAMES III — New Orleans, La.

Evening division director, Dr. Raymond P. Witte, takes time to go over problem with day student Donna Viviano.

Evening Division

Registration for night students is as gruelling as it is for daytime scholars.

While evening division is open to daytime students, its chief purpose is to provide for the further education of those who already hold daytime jobs.

It is designed not only for students desiring to expand their field of knowledge in varied or specified fields. It offers degrees and courses in both arts and sciences and business administration.

Night school students have the chance to participate to a great extent in characteristic collegiate life. They elect one maid for the Homecoming Court and are fully represented on the Student Council.

The student body and the university suffered a great loss early in 1963 with the death of James Skiffington, president of the Evening Division. Skiffington, a tremendously admired leader, was respected throughout the campus.

The 34-year-old honor student had been on the Student Council for two years. In 1962 he was president of Blue Key, national honor fraternity. He belonged to Alpha Sigma Nu, Jesuit scholastic society, and the Holy Name of Jesus society.

Members of the faculty and students alike mourned this young leader's untimely death as a result of a heart attack. Scheduled to graduate next year, he was working towards a Bachelors Commercial Science degree in the Evening Division.

JAMES SKIFFINGTON

Seniors

BEAUMONT, ROBERT	Kenner, La.
BERLUCHAUX, RONALD	Metairie, La.
FISHER, JOHN	Lancaster, Pa.
FITZPATRICK, JOHN J. III	Metairie, La.
FLANAGAN, HAROLD	New Orleans, La.
GUTIERREZ, MANUEL, JR.	Metairie, La.
HOERNER, DAVID	New Orleans, La.
LEE, JOHN	New Orleans, La.
MOTT, GERALDINE	New Orleans, La.
McWATERS, VALERIE	New Orleans, La.
RILEY, CLEMENS A.	St. Louis, Missouri

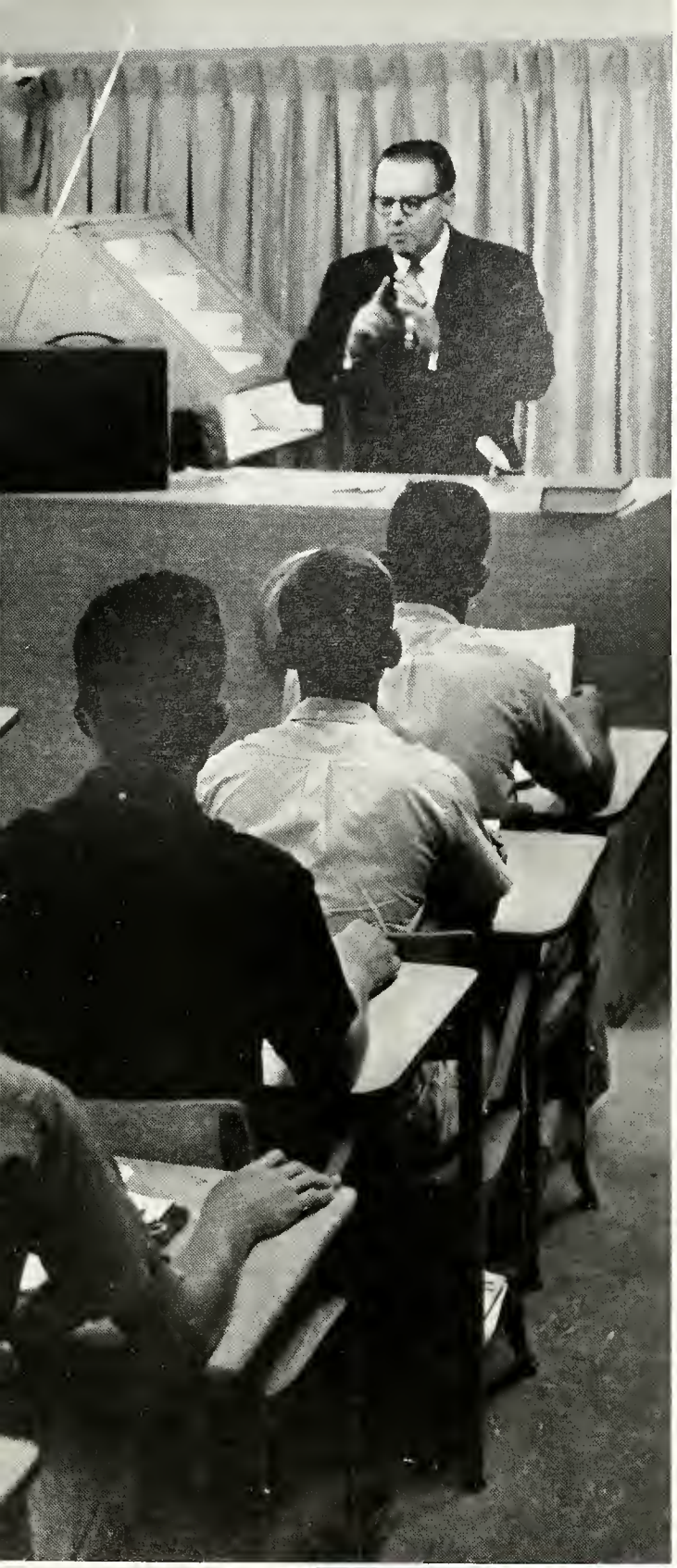

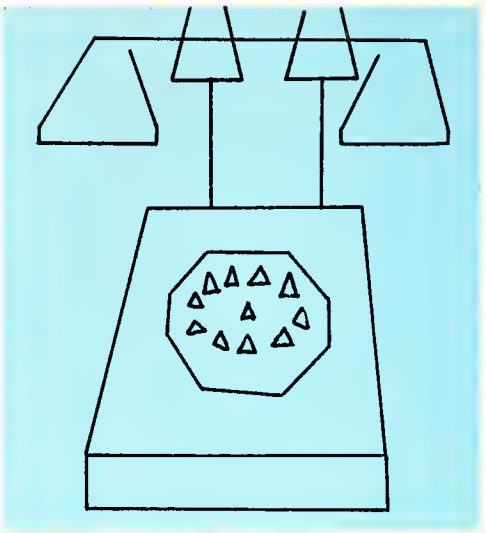

The day is past when the business world is content with a well-trained cog in the company machine. Success in business now and in the future depends on an education in the humanities as well as the ingraining of social, religious, cultural standards.

And this is what the college of business administration has offered its students since its beginnings in the department of economics, which was founded in 1926 by Dr. John Connor. Its objectives are to meet and solve the perplexing and varied problems in business.

Attaining the status of a college in September of 1947, business administration today boasts an enrollment of 318. Dean Henry J. Engler, Jr., heads the college located in Stallings hall.

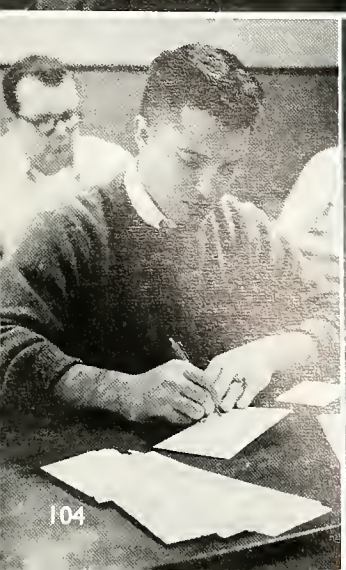

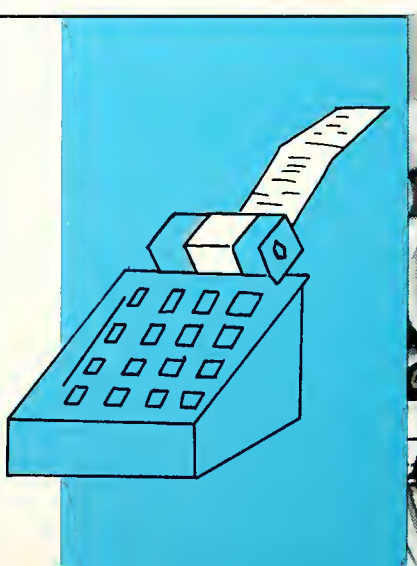

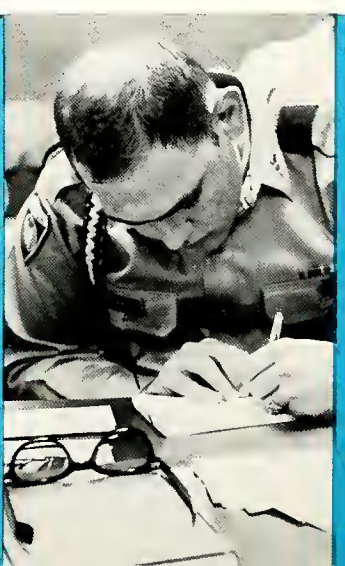

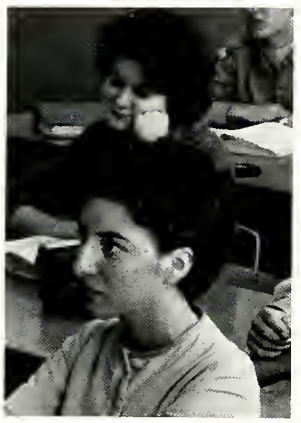

COLLEGE OF BUSINESS ADMINISTRATION

BA Dean

Mr. Henry J. Engler, Jr. is dean of the college of business administration. One of the most dynamic men on campus, he has, in addition to his educational and administrative duties, written many articles, two books, and delivered innumerable speeches. He is a member of 41 organizations and has held offices in 16.

Dean Engler was born in New Orleans in 1916. He received his masters degree in business administration at Harvard university and held several public positions before joining the Loyola faculty in 1949.

DEAN HENRY J. ENGLER, JR.

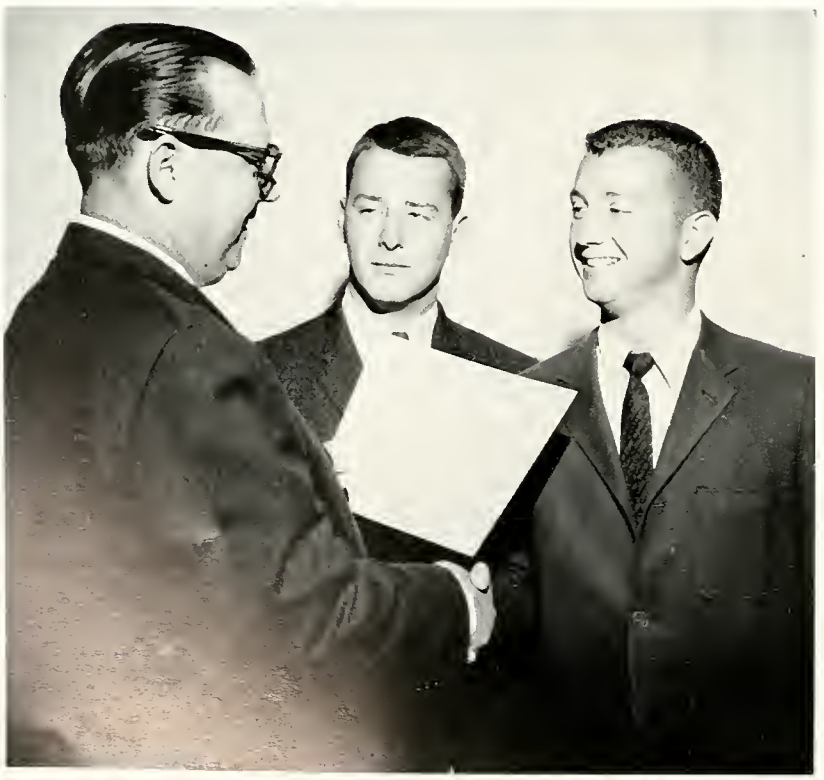

Dean Engler honors students Noel Phillips and Gene Smythe.

DR. RALPH G. SMITH,
Director of Graduate Division
of Business Administration.

Stallings hall, home of the college of business administration

VIRGINIA A. RYAN,
Administrative Assistant
to the Dean of the College
of Business Administration

Business administration students take it easy near the main doorway of Stallings Hall, home of the college.

No time for doodling during lecture.

College days provide a lifetime of picturesque memories, such as this budding friendship silhouetted in a sunlit doorway.

Professor's lecture takes student's mind off that lunchbag.

Professor Smith looks intent as he illustrates his point.

The bulletin board is the best place to find out what you want to know.

Learning America's Free Enterprise System

Practice in business techniques is one of the many facets of education in Business Administration.

There was time for talking and joking about the coming year as seniors wait in cap and gown for the procession to Mass to begin.

College of Business Administration

Seniors

AUCOIN, KENNETH	Vacherie, La.
AYO, PAUL, JR.	New Orleans, La.
BAKKEN, KARL	New Orleans, La.
BERTHELOT, JEANNIE	New Orleans, La.
BOYD, ALBERT	New Orleans, La.
CHAVANNE, JOHN	Alexandria, La.
CLEVELAND, JOHN	New Orleans, La.
COWEN, WALTER, JR.	New Orleans, La.
CRISHAM, MARGARET	St. Rose, La.
CURRY, CAROL	Metairie, La.
DARDIS, JOHN	New Orleans, La.
DAWSON, ANDREW, JR.	Metairie, La.
DENECHAUD, CHARLES, III	New Orleans, La.
DERBES, RICHARD	Metairie, La.
DESSELLE, GERALD	New Orleans, La.
DeWITT, ROBERT	Alvin, Tex.

DISCON, VIRGINIA	New Orleans, La.
DOYLE, MARY	New Orleans, La.
DUCOTE, YVETTE	New Orleans, La.
FOLEY, JAMES III	New Orleans, La.

GILBERT, BARBARA	New Orleans, La.
GIROIR, LEO, JR.	New Orleans, La.
GLAESER, JAMES	New Orleans, La.
GRACE, THOMAS	New Orleans, La.

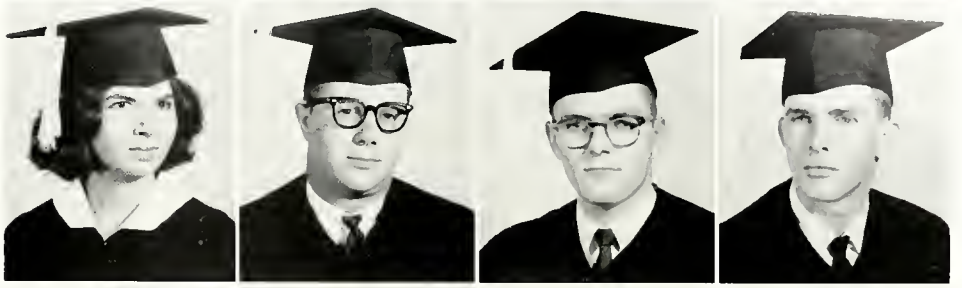

HENDRICHS, JUSTIN	New Orleans, La.
JOHNSON, ANN	New Orleans, La.
KALKHURST, SUZANNE	Atlanta, Ga.
KIEFER, ROBERT	New Orleans, La.

KLINGER, MADELON	Pharr, Tex.
LaCOUR, JUDITH	New Orleans, La.
LAGARDE, JAMES	New Orleans, La.
LARMANN, LAURENCE	New Orleans, La.

LeBLANC, JOHN	Houma, La.
LEVY, BRENDA	New Orleans, La.
LUSCY, WILLIAM III	New Orleans, La.
MANION, MILDRED	Beaumont, Tex.

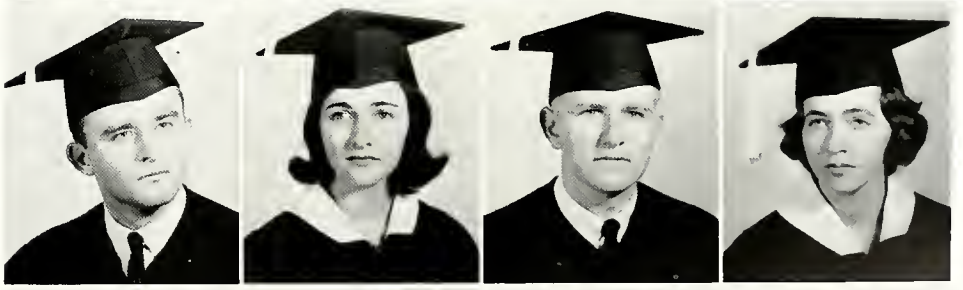

MARKEY, ALPHONSE	New Orleans, La.
MARQUER, CONNIE	New Orleans, La.
MILLER, EMORY	New Orleans, La.
MORSE, ANTHONY, JR.	Palm Beach, Fla.

MORVANT, ANNE	New Orleans, La.
MORVANT, DIMITRY	New Orleans, La.
O'DOWD, PATRICK	New Orleans, La.
ORTOLANO, ALEXANDER	New Orleans, La.

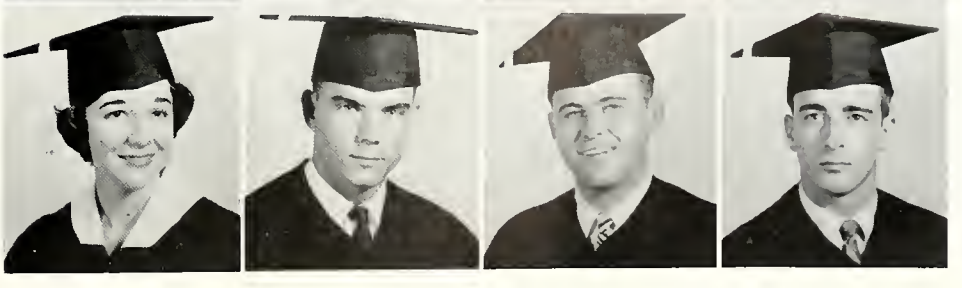

Seniors

Seniors clad in cap and gown parade into Holy Name of Jesus church for the Mass of the Holy Ghost. For them this Mass symbolizes the beginning of their last year of study.

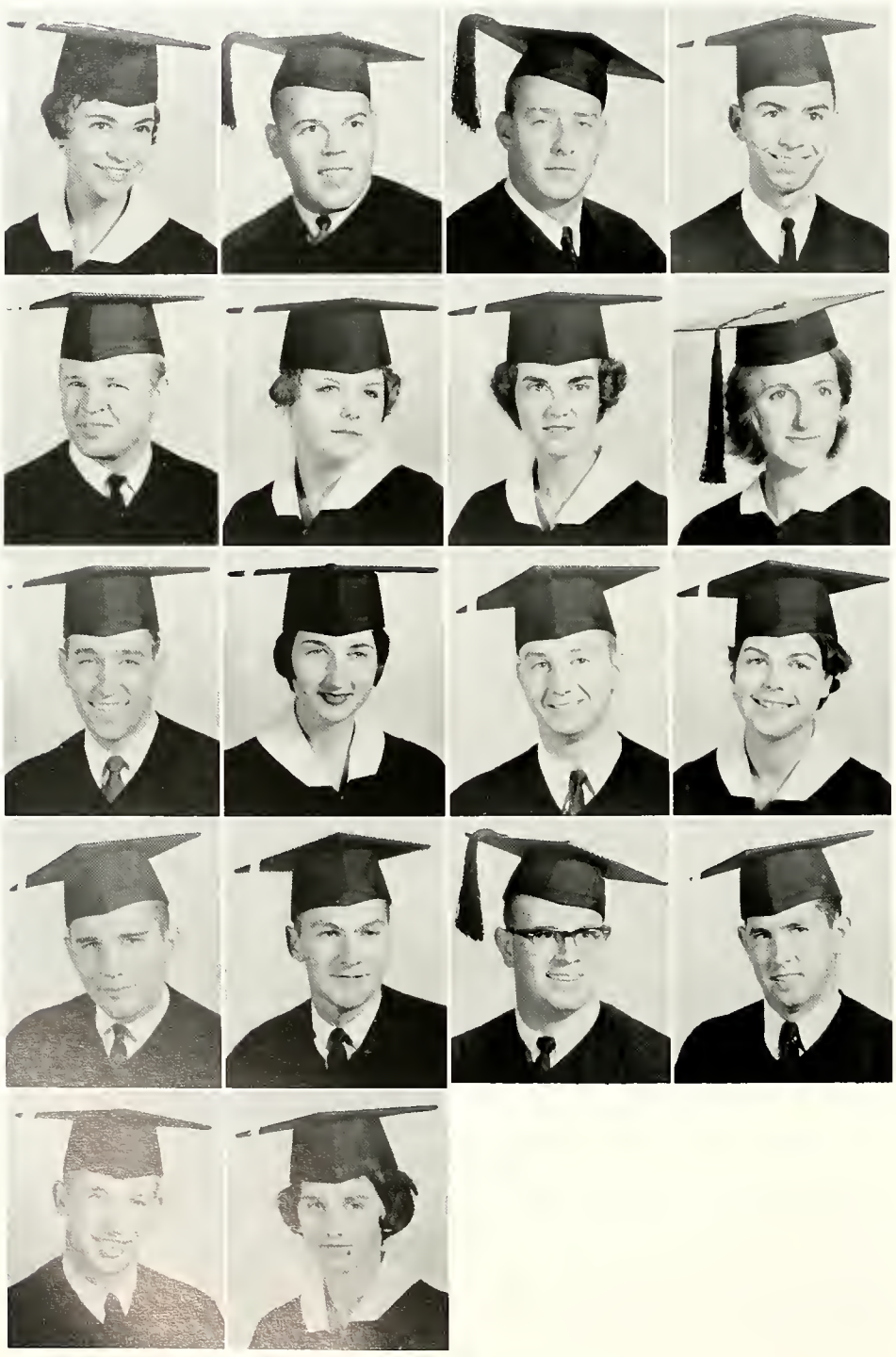

PALMISANO, JOY	New Orleans, La.
PARENT, BEAUREGARD, JR.	New Orleans, La.
PHILLIPS, CHARLES	New Orleans, La.
PRIETO, HARRY	New Orleans, La.
RAPHAEL, ROBERT	New Orleans, La.
RENZ, GRETCHEN	New Orleans, La.
SATTERLEE, AUDREY	New Orleans, La.
SCHMEDTJE, SANDRA	New Orleans, La.
SHIELDS, RICHARD	New Orleans, La.
SHIRER, LOIS	New Orleans, La.
SMYTHE, GENE	Bandera, Tex.
STREHLE, SHARON	Gretna, La.
THIELE, JACK	Perry, Ill.
VOLLENWEIDER, GEORGE	New Orleans, La.
VOSBERG, WILFRED, JR.	New Orleans, La.
WEIGAND, JOSEPH	New Orleans, La.
WEIGAND, SIDNEY	New Orleans, La.
WHITEMAN, HELEN	New Orleans, La.

Juniors

BOLANOS, REGINA — Guatemala, C. A.
BOURCQ, RUTH — New Orleans, La.
BROWN, DOWDELL — Atlanta, Ga.
BURTON, ALAN — Tulare, Calif.

BUTLER, MARTIN, JR. — Tampa, Fla.
CAFFERY, THOMAS — New Orleans, La.
CALIVA, FRANCIS, JR. — New Orleans, La.
CAPRITTO, PHILIP — New Orleans, La.

CARRARA, FRANK, JR. — Metairie, La.
CARRIERE, SAMUEL, JR. — Winnsboro, La.
CASWELL, ROBERT — New Orleans, La.
CHARBONNET, MICHAEL — New Orleans, La.

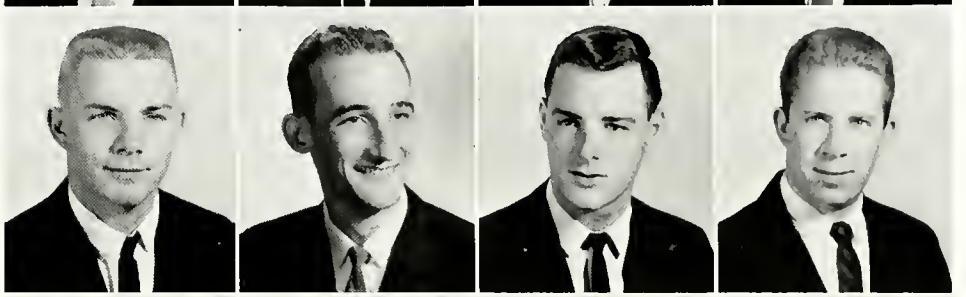

CHARPENTIER, LINO, JR. — Bath, Me.
CHEFFER, RENE — Gretna, La.
CHOPIN, LONNY — New Orleans, La.
COATES, KATHLEEN — New Orleans, La.

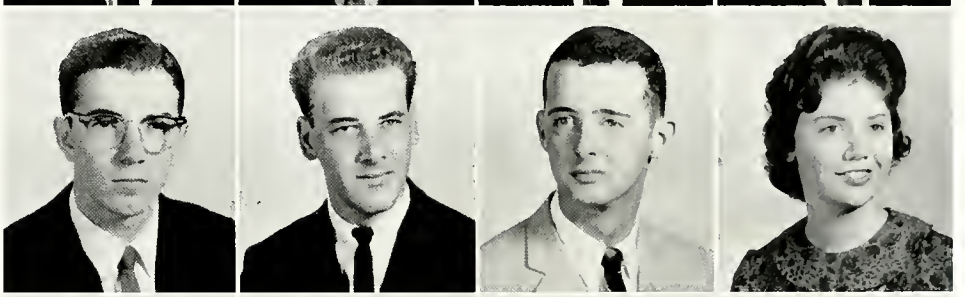

COOGAN, BEVERLY — New Orleans, La.
CRAGO, JERELYNN — New Orleans, La.
CRISLER, DANIEL — New Orleans, La.
CRONIN, EDWARD — Houston, Tex.

DEMAREST, JOSEPH — Metairie, La.
EGLE, SONDRA — New Orleans, La.
ENGLER, CAROLYN — New Orleans, La.
FLATLEY, WILLIAM — New Orleans, La.

FRIEDRICH, ROBERT — Kenner, La.
GLORIOSO, VINCENT — Arabi, La.
GORDEN, STEPHEN — New Orleans, La.
HAMILTON, JOHN — New Orleans, La.

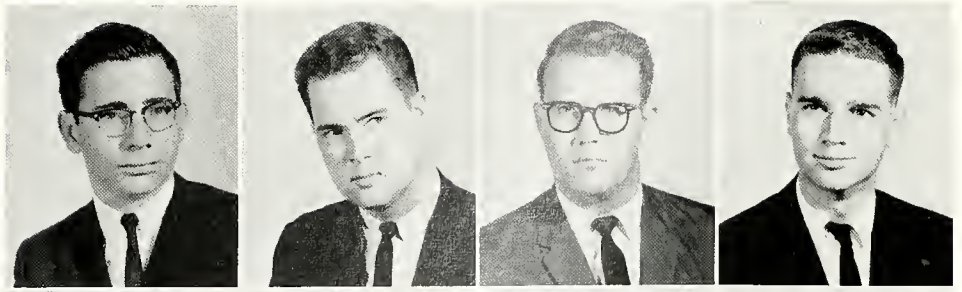

HAMMOND, ROBERT, JR. Metairie, La.
HANLON, THOMAS Hasting-on-Hudson, N. Y.
HARE, RICHARD New Orleans, La.
HAYES, ARTHUR, JR. Manhasset, L. I., N. Y.

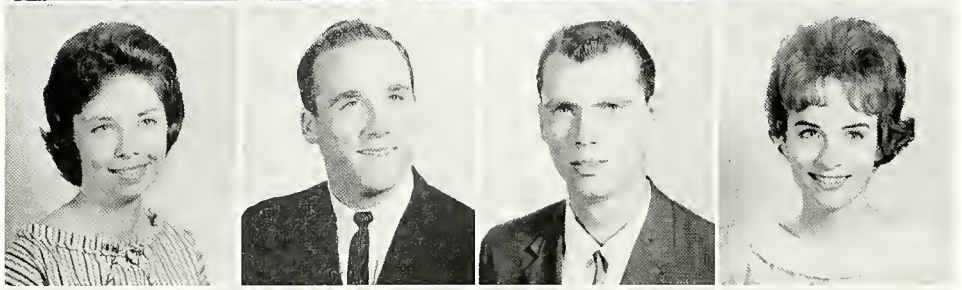

HEINE, MARGARET New Orleans, La.
HOYT, LARRY Little Rock, Ark.
IMBORNONE, VINCENT, JR. New Orleans, La.
JARBOE, CATHERINE New Orleans, La.

JOHNSON, THOMAS Bradley, Ill.
JOINSON, QUENTIN Managua, Nicaragua
KAWAS, RICHARD LaCeiba, Honduras
KELLY, RICHARD, JR. Madison, Ind.

KRUMMEL, WILLIAM New Orleans, La.
LAGARDE, STEWART New Orleans, La.
LIBS, JOHN Evansville, Ind.
McDERMOTT, ROBERT Dallas, Tex.

McMAHON, JOSEPH New Orleans, La.
McMILLIN, MALCOLM West Lake, La.
MEYERS, PETER New Orleans, La.
MILLER, LEE, JR. New Orleans, La.

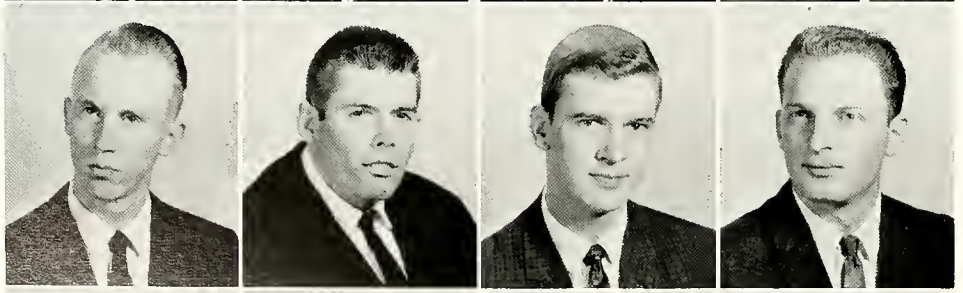

MILLER, RICHARD New Orleans, La.
NELSON, PHILIP Kenner, La.
NIEHAUS, LEON Ferdinand, Ind.
PAPPALARDO, AL New Orleans, La.

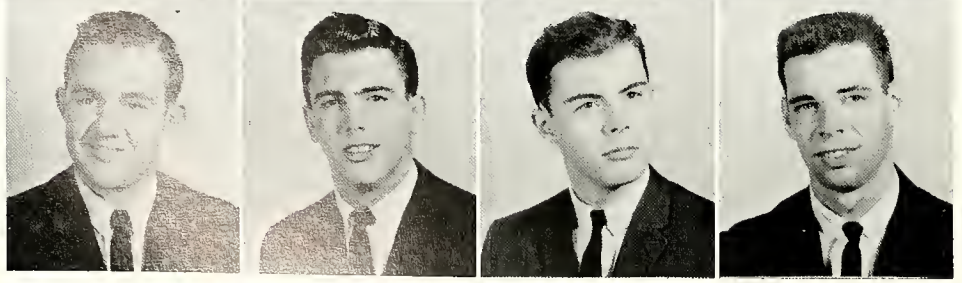

PARENT, LENON New Orleans, La.
PARODI, WILLIAM Miami, Fla.
PEREZ, CLEMENT New Orleans, La.
PIETRI, WAYNE Metairie, La.

Juniors

POWERS, RHETT	New Orleans, La.
PRAT, GORDON	Vacherie, La.
RABALAIS, JAMES	New Orleans, La.
RAUCH, BERNARD	New Orleans, La.
RHODES, TERRY	New Orleans, La.
ROBARTS, JAMES	Metairie, La.
RUCH, GERARD	New Orleans, La.
RYAN, JAMES	Ft. Lauderdale, Fla.
SCHEPPEGRELL, ANN	New Orleans, La.
SCHWARTZ, GARY	New Orleans, La.
SCOFIELD, JACQUELINE	New Orleans, La.
SHAW, JAMES, JR.	Neptune Beach, Fla.
SMITH, BEVERLY	New Orleans, La.
STRICKLAND, KENNY	Las Vegas, Nev.
TALLON, JAMES, JR.	New Orleans, La.
TRANCHINA, VICTORIA	New Orleans, La.
VALENTI, CATHERINE	New Orleans, La.
VILLARRUBIA, JEANNETTE	New Orleans, La.
WELSCH, EDWARD	New Orleans, La.
WHITE, MARY	Gretna, La.
WOESSNER, FRED	New Orleans, La.

Right now, it's only a very big hole; but imaginative sidewalk superintendents, taking a break from class, can picture the new student center complete.

Sophomores

ANDRY, HAROLD	New Orleans, La.
BAGERT, BARRY	New Orleans, La.
BECK, GILBERT	Tampa, Fla.
BEHRENS, MARTHA	New Orleans, La.
BENTEL, ROBERT	New Orleans, La.
BLOOM, BARBARA	New Orleans, La.
BORNE, CLAYTON, III	New Orleans, La.
BURRES, ROBERT	Arabi, La.
CAPAROTTA, JOSEPH	New Orleans, La.
CASEY, JOSEPH	New Orleans, La.
CELINO, FRANCIS	New Orleans, La.
CHARBONNET, ROBERT	New Orleans, La.
CHAUPPETTE, SAMMY	Marrero, La.
CIMO, CRAIG	New Orleans, La.
CONNER, JAMES	New Orleans, La.
CUEVAS, RONALD	Pearlington, Miss.

Even the horseshoe fills with students as they make their way about the campus to classes or maybe to stop into church for the noon Mass.

CULOTTA, ANN	New Orleans, La.
D'ALBORA, NANCY	New Orleans, La.
DALTON, JOHN	New Orleans, La.
DAUPHIN, DENNIS	New Orleans, La.

DOMILISE, NOEL	New Orleans, La.
FAUST, FRANK, JR.	New Orleans, La.
FIASCONARDO, PAUL	New Orleans, La.
GISEVIUS, JOAN	New Orleans, La.

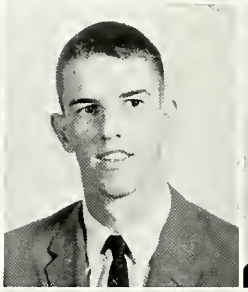

GOMEZ, VIVIANNE	New Orleans, La.
GUILLOT, ELAINE	Slidell, La.
HAMMEL, RICHARD	New Orleans, La.
HANEMANN, ARDLEY	New Orleans, La.

HEUSEL, NEIL	New Orleans, La.
HIMBERT, JOANNA	New Orleans, La.
HOLT, DIANNA	New Orleans, La.
HOOTER, ORY	New Orleans, La.

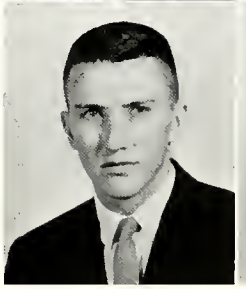

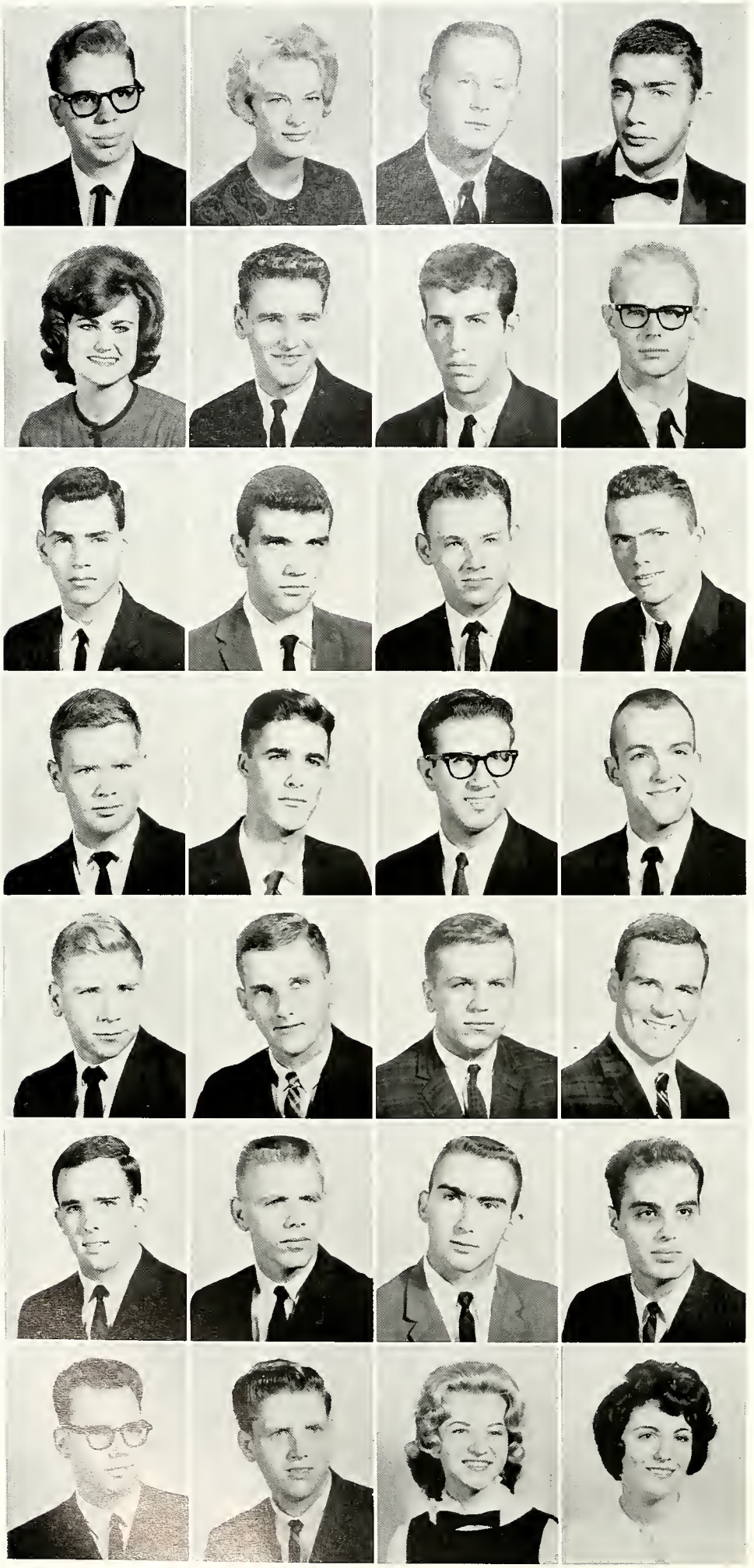

HUME, DONALD	Mayaguez, Puerto Rico
ImMACHE, DIANE	New Orleans, La.
KEITH, JOHN	Little Rock, Ark.
KOSAKOWSKI, JOHN	Parsippany, N. J.
LAWLER, NANCY	Clearwater, Fla.
LOPEZ, RONALD	New Orleans, La.
McGETRICK, GENE	New York, N. Y.
MARTIN, DANIEL	New Orleans, La.
*MASTERS, JIM	New Orleans, La.
MOLONY, EVERETT	New Orleans, La.
MONTREUIL, ALLAN	New Orleans, La.
NOLTE, GREG	Biloxi, Miss.
OERTLING, BOB	New Orleans, La.
PARDO, JOSEPH	New Orleans, La.
PEREZ, ROBERT	New Orleans, La.
RICE, MATTHEW	New Orleans, La.
SCHEUERMANN, WAYNE	New Orleans, La.
SCHROEDER, DAVID	New Orleans, La.
SCHWARTZMANN, ADRIAN	New Orleans, La.
SHANNON, FREDRICK	San Antonio, Tex.
SHAW, BARRY	Neptune Beach, Fla.
SIEGWALD, DAVID	Tampa, Fla.
SINS, KURT	New Orleans, La.
SLUTSKY, BERNARD, JR.	New Orleans, La.
STRICKLAND, PATRICK	Las Vegas, Nev.
THOMAS, GEORGE, JR.	New Orleans, La.
TUCKER, MARY	Brooklyn, N. Y.
TUJAGUE, JENNIFER	Metairie, La.

*Deceased: April 5, 1963

Freshmen

"Hands off, buddy!" Actually, this pool player is lining up his shot.

AJAMIL, RAOUL	Coral Gables, Fla.
BABST, JOHN, JR.	Metairie, La.
BARRETT, JOHN	St. Louis, Mo.
BOACKLE, KAY	Crystal Springs, Miss.

BRIGTSEN, LESLIE	New Orleans, La.
CAMBRE, DAVID	New Orleans, La.
CASS, BERT	New Orleans, La.
CHETTA, NICHOLAS	New Orleans, La.

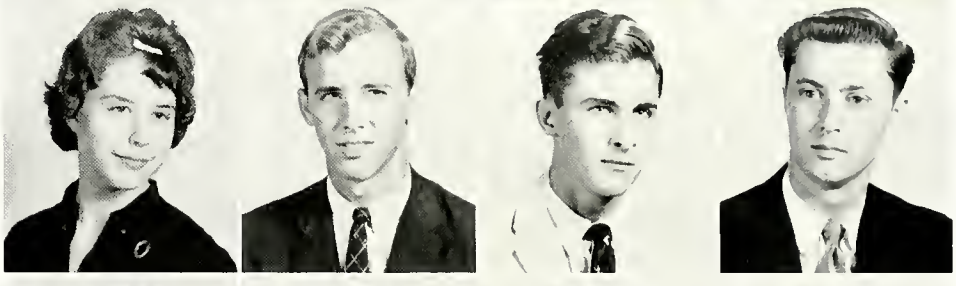

CLOUTIER, MARY	Natchitoches, La.
COCHRAN, JERRY	New Orleans, La.
CONWAY, JAMES	New Orleans, La.
CORTAZZO, ANNA	New Orleans, La.

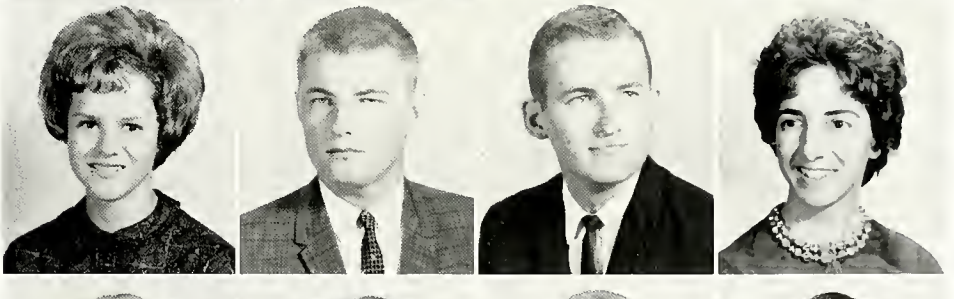

COX, RITA	Houston, Tex.
CUCULLU, KAREN	New Orleans, La.
DELATTE, DONALD	New Orleans, La.
DERIS, WILLIAM	New Orleans, La.

DOMINGUEZ, LUIS	Miami, Fla.
DOUGLAS, WILLIAM	New Orleans, La.
DRAWE, MICHAEL	New Orleans, La.
ENGLER, ELAINE	New Orleans, La.

GREY, CHARLES, JR.	New Orleans, La.
GUEYMARD, CAROLYN	New Orleans, La.
HEINTZ, ROBERT	Metairie, La.
HILL, EARL, JR.	Gretna, La.
HILL, EILEEN	New Orleans, La.
HURT, ROBERT	New Orleans, La.
JARAMILLO, PETER	Miami, Fla.
JOFFRE, JANET	New Orleans, La.
KALINOWSKI, DONALD	Camden, N. J.
KLEINSCHMIDT, PEGGY	New Orleans, La.
LEWIS, EDWARD	New Orleans, La.
LINDEN, JOHN	Harvey, La.
LISOTTA, JOHN	New Orleans, La.
LONERGAN, MARY	Metairie, La.
LOUQUE, DONALD, JR.	New Orleans, La.
LUTHRINGSHAUSEN, WAYNE	Chicago, Ill.
McGOEY, KATHLEEN	New Orleans, La.
McGREGOR, JOHN	Hattiesburg, Miss.
McKENNA, JAMES	New Orleans, La.
McMAHON, DAVID	New Orleans, La.
MABRY, CARL	New Orleans, La.
MANDINA, ANTHONY	New Orleans, La.
MARESMA, ALLEN	New Orleans, La.
MARSHO, VERONICA	Moline, Ill.
MONTAGNET, STEVE, JR.	New Orleans, La.
MURPHY, JOSEPH, JR.	New Orleans, La.
O'HAIRE, SHEILA	St. Louis, Mo.
PERRIER, KAREN	New Orleans, La.

Freshmen

RICHARD, JULES — New Orleans, La.
RICHARDS, GAIL — New Orleans, La.
ROTH, GERARD — New Orleans, La.
RYDER, JAMES — New Orleans, La.

SALERNO, CRISTOBAL — Panama City, Panama
SCHWARTZ, MARY — Miami, Fla.
SERIO, CAROLYN — New Orleans, La.
SESSUMS, BETTY — New Orleans, La.

SIRAGUSA, PAUL — New Orleans, La.
SKOGLAND, ELIZABETH — Houston, Tex.
SMITH, DONALD — New Orleans, La.
STEPHENS, CAROL — Metairie, La.

STEPHENS, JOHN — New Orleans, La.
TOLBERT, CRAIG — New Orleans, La.
TUSA, ROBERT — New Orleans, La.
VALAINIS, JOHN — Trenton, N. J.

VIZZINI, JOSEPH — New Orleans, La.
WALONEN, KIVI — New Orleans, La.

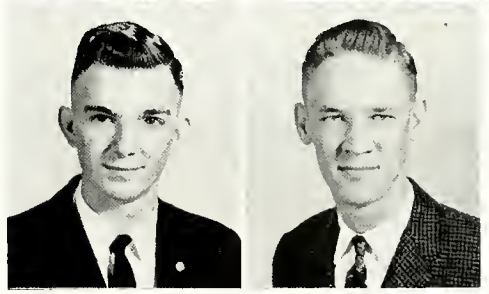

This group of freshman boys stop on the library steps to chat between meetings and other activities held for frosh orientation.

There's a lot of drilling and filling going on here as the dentistry students practice their skills on patients.

Dentistry students discuss a toothy case.

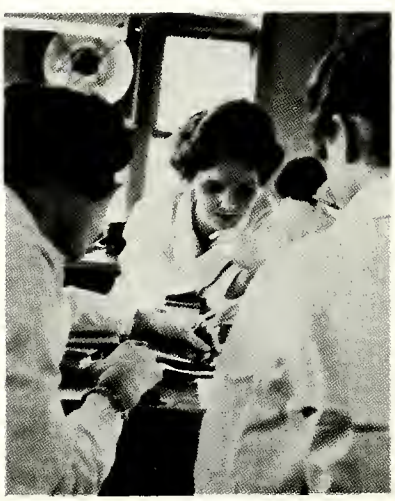

Dental hygienist at work.

Dentists take a rest.

SCHOOL OF DENTISTRY

The only dental school in Louisiana and its neighboring states, Loyola's school of dentistry has won national acclaim for its excellent curriculum and outstanding graduates.

Founded in 1914 by Dr. C. Victor Vignes, the school has a 1962-63 enrollment of 221. It conducts clinics on campus which administer to 60,000 patients a year and sponsors an out-patient clinic in Charity hospital. Recently included in the school is a two-year dental hygiene program.

The future dentist, with a long period of training ahead of him, becomes almost a fixture on campus. Sunning himself on the benches outside the cafeteria is brief respite between stiff courses, practical work, and self-discipline for the white-coated student.

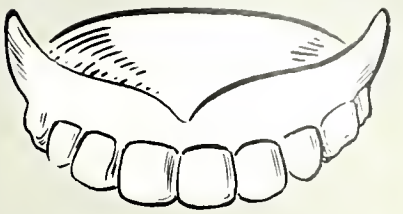

SCHOOL OF DENTISTRY

DR. FRANK J. HOUGHTON

Dentistry Dean

Dr. Frank J. Houghton, dean of the school of dentistry since 1951, is a transplanted Northerner from Jersey City, New Jersey. He arrived at Loyola in 1951.

He attended Seton Hall college and the Baltimore College of Dental Surgery where he received his degree of doctor of dental surgery as "outstanding grad."

Before coming to Loyola, Dean Houghton was head of the dental department of the Jersey City medical center. He holds membership and honors in many organizations.

Dental Hygiene Supervisor

Miss C. Edna Perez is the energetic young supervisor and assistant professor of the department of dental hygiene. A native of New Orleans, Miss Perez attended John McDonogh and F. T. Nicholls high schools, then traveled north to the University of Kansas City for a certificate and bachelor of science degree in dental hygiene.

Miss Perez worked in private practice and later as a clinical instructor in the school of dental hygiene in Kansas City. She returned to New Orleans in 1960 to inaugurate the department of dental hygiene in the Loyola school of dentistry.

MISS C. EDNA PEREZ

MISS LAURIE E.
OHLMEYER
Dentistry Registrar

Dean Houghton inspects a research lab as school of dentistry faculty members show results of new tests.

School Teaches Advanced Dental Techniques

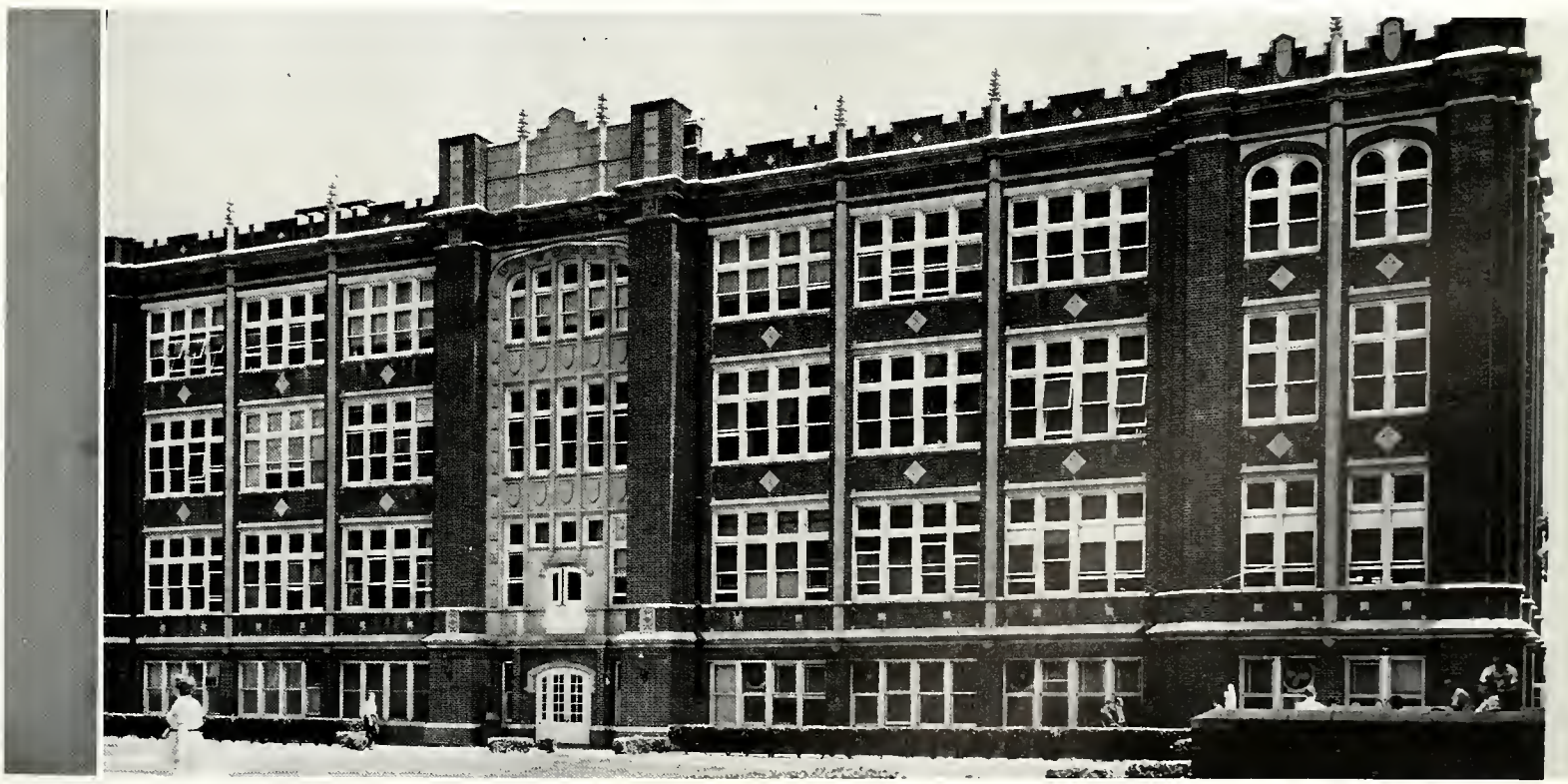

Bobet hall houses the school of dentistry as well as those of pharmacy and pre-med.

There is only one way for dentistry students to learn how to make correct tests—by doing it.

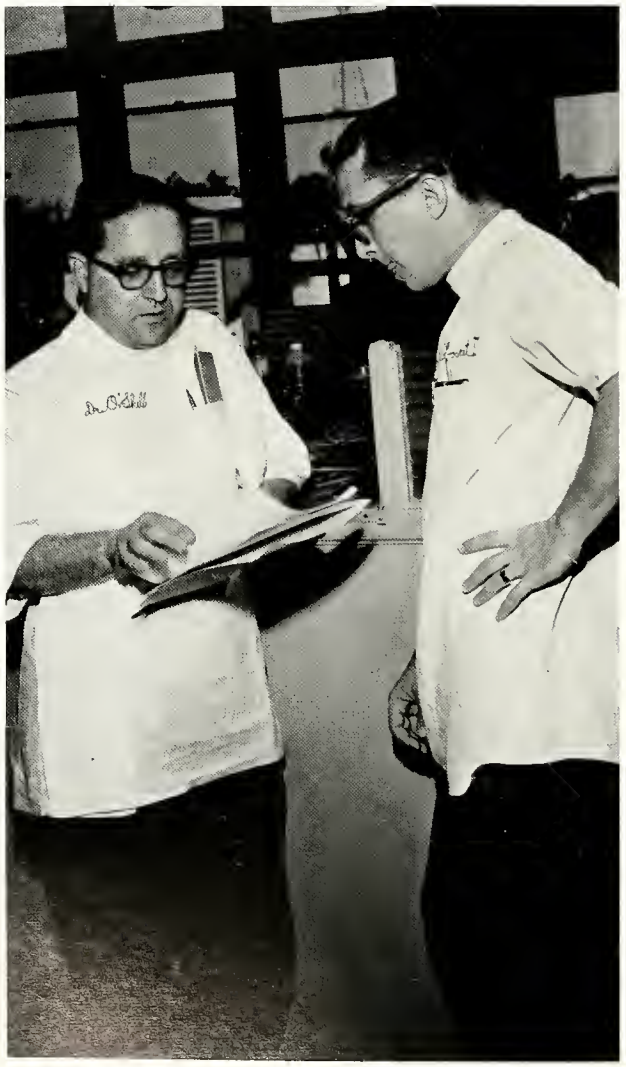

Conference with professor eases anxiety of dental student.

Time out for gab session in a busy day.

Students hurry to finish their assignments in the prescribed time, then must check to see if results are accurate.

Purse on the lab table, girls in the dentistry lab; a new sight since the new dental hygienists' course at Loyola.

Hygienist Add Feminity to Lab

Dentistry professor's sample is center of pretty feminine attention

Looks like lab experiments can be fun.

Not a dental hygienist, but a dentist-to-be, Kay Gonsoulin.

ADKINS, CLABORN	Stringer, Miss.
AUCOIN, CLYDE	Lafayette, La.
BACON, RICHARD	Oakdale, La.
BUTLER. BRUCE	Schenectady, N. Y.
CAPDEBOSCQ, CAMILLE	Husser, La.
CARONA, WILLIAM	Baton Rouge, La.
CUPERO, HAMIL	New Orleans, La.
DEWEY, JOHN	Palm Beach, Fla.
DOUCET, LUCIUS, II	Opelousas, La.
DUGAL, MERRICK	Morgan City, La.
EASTMAN, ROBERT, JR.	New Orleans, La.
ELLIS, ELI	Port Gibson, Miss.
FARRAR, ROBERT	New Orleans, La.
FAVALORO, GUY	New Orleans, La.
FRUSHA, CHARLES	Lake Charles, La.
GLASER, PETER	New Orleans, La.
GUIDRY, KIRBY	Cecilia, La.
HAMMETT, JOHN	Natchitoches, La.
HOLLEY, LIONEL	Biloxi, Miss.
HORAIST, FRANCIS	Sunset, La.
HUFFMAN, HAYES	Pineville, La.
HUGHES, WILLIE	Monroe, La.
JOSEPH, LOUIS	Kosciusko, Miss.
KING, HAROLD	Ferriday, La.
KNIGHT, ARTIS	Hattiesburg, Miss.
KRAMMER, PHILIP	Welsh, La.
LONGLEY, DONALD	Port Sulphur, La.
McCRANELS, JOHN	Lake Worth, Fla.

Seniors

MAISON, JOSEPH	New Orleans, La.
MAYERS, PHIL	Lafayette, La.
PARDA, WILLIAM	Pensacola, Fla.
POE, CONRAD	New Iberia, La.
REESE, JOHN	Pensacola, Fla.
RODRIGUEZ, NASSON	Westwego, La.
SIMMONS, DAVID	Baton Rouge, La.
SINGLETARY, PATRICK	Springdale, Ark.
SNATIC, HARRY	Lake Charles, La.
SPEIDEL, THOMAS	Minneapolis, Minn.
STEELE, JORDON	Coral Gables, Fla.
TRIPLETT, ROBERT	New Orleans, La.
TURNER, EARL	Baton Rouge, La.
VANDERLICK, CHARLES	Alexandria, La.
VINCI, RICHARD	St. Francisville, La.
WELBORN, ROBERT, JR.	DeRidder, La.
WESTERMAN, ROBERT	New Orleans, La.
WOOD, JOHN	Lake Charles, La.
WORLEY, WYETH	Shreveport, La.
ZUÑICA, ALBERTO	Laredo, Tex.

They've studied and worked, worked and studied for four long years; at last the black gown and the cap and tassel are theirs, symbolizing the seniors' achievement of learning.

Juniors

BATTE, JAMES	Baton Rouge, La.
BROOKS, ROBERT	New Orleans, La.
CARR, RONALD	Dallas, Tex.
CELINO, TONY	Westwego, La.
CLARK, WILLIAM	Natchitoches, La.
CURRIER, CHARLES	Baton Rouge, La.
FENNELL, STEVE	Augusta, Ga.
GAUBERT, JIMMIE	New Orleans, La.
GUERINGER, ROBERT	Metairie, La.
GUILLORY, CHARLES	Welsh, La.
HECKER, GERALD	New Orleans, La.
HEIDINGSFELDER, CHARLES	New Orleans, La.
HERPIN, RICHARD	Kaplan, La.
KINCAID, LOUIS	Monroe, La.
KOZAN, DONALD	Baton Rouge, La.
LEBEAU, PAUL, JR.	New Orleans, La.
LEGGIO, RONALD	New Orleans, La.
LORIO, JOHN	New Orleans, La.
MOORE, KENTON	Harvey, La.
ROGERS, JAMES	New Orleans, La.
SHEEHAN, PATRICK	New Orleans, La.
SIGUR, ARTHUR	New Orleans, La.
SMITH, J. B. II	Lake Charles, La.
TUSA, JOSEPH	New Orleans, La.
WIMBERLY, KENNETH	Lake Charles, La.

Dentistry students clad in their familiar white coats pick out a sunny spot to sit and watch the activities.

Sophomores

AGUZIN, MICHAEL	Metairie, La.
ARDOIN, WESLEY	Eunice, La.
BAILEY, HAL	Greenwood, Miss.
BALDWIN, JOHN	Magee, Miss.
BANKSTON, JAMES	Dry Prong, La.
BARRETT, RONALD	New Orleans, La.
BENSEL, HERBERT	New Orleans, La.
BER, SHEARD	Thibodaux, La.
BERGERON, RONALD	Opelousas, La.
BOWMAN, ROBERT	Gainesville, La.
BOYD, LOUIS	Baton Rouge, La.
BROUSSARD, GEORGE	Morgan City, La.

BROWN, JAMES	New Orleans, La.
BUSH, CHARLES, JR.	New Orleans, La.
CHUSTZ, ROY	Baton Rouge, La.
CULVER, ROBERT	New Orleans, La.
CUSIMANO, JOE	New Orleans, La.
deBOISBLANC, ROBERT	Monrovia, Calif.
de la HOUSSAYE, LIONEL	Crowley, La.
DOMERASKI, ROGER	Hackettstown, N. J.
DONGIEUX, JOSEPH	Yazoo City, Miss.
DUET, WILLIAM	Morgan City, La.
EUES, EARL	Morgan City, La.
FLYNT, WARREN	Bogalusa, La.

Sophomores

During off periods student dentists take a few minutes to sit in the warm sun in the quadrangle to talk about studies, hold a bull session or just relax and watch the girls go by.

GALLAGHER, JOHN	New Orleans, La.
GRAHAM, DAVID	Shreveport, La.
HARKINS, CORKEY	Lafayette, La.
JARRELL, CECIL	Monroe, La.

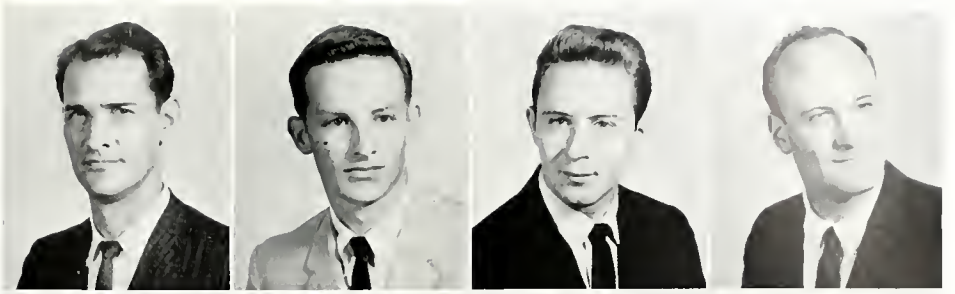

LAMBERT, CLELL, JR.	College Park, Ga.
LANDRY, RONALD	Baton Rouge, La.
LANG, JAMES, JR.	Shreveport, La.
LATTIER, JOSEPH	Bossier City, La.

LINDSLY, JOHN	Cheneyville, La.
LOFTON, WILLIAM	Charlotte, N. C.
MOLINARI, RONALD	Lake Worth, Fla.
MONCERET, JOSEPH	New Roads, La.

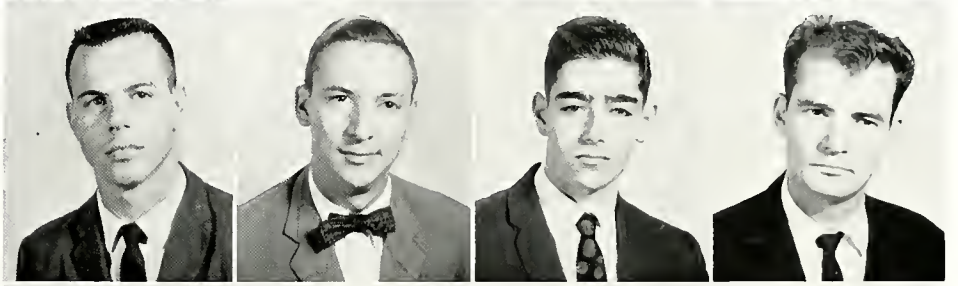

PERDIGON, GUS	Tampa, Fla.
RAMIREZ, RAUL	Belize, Br. Honduras
RIBANDO, GUY	Hammond, La.
ROBERT, JAMES	Opelousas, La.

ROONEY, JAMES	New Orleans, La.
SANDERS, WILLIAM	Bossier City, La.
SCARPERO, CHARLES	Metairie, La.
SMITH, EWELL	New Orleans, La.

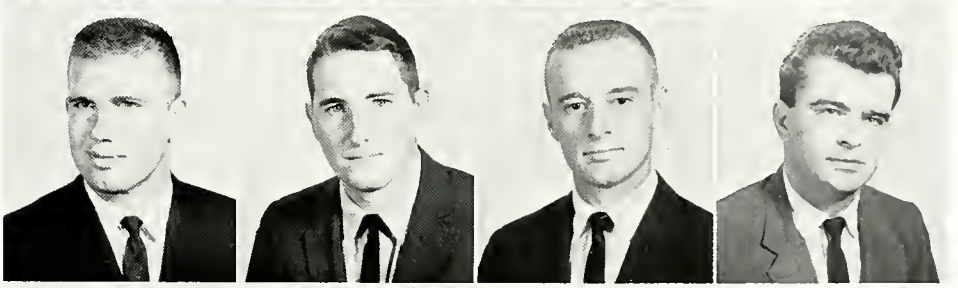

TEXADA, JOHN	Alexandria, La.
TRIDICO, ANTHONY	New Orleans, La.
TUCKER, CHARLES	Waterproof, La.
WARD, DONALD	New Orleans, La.

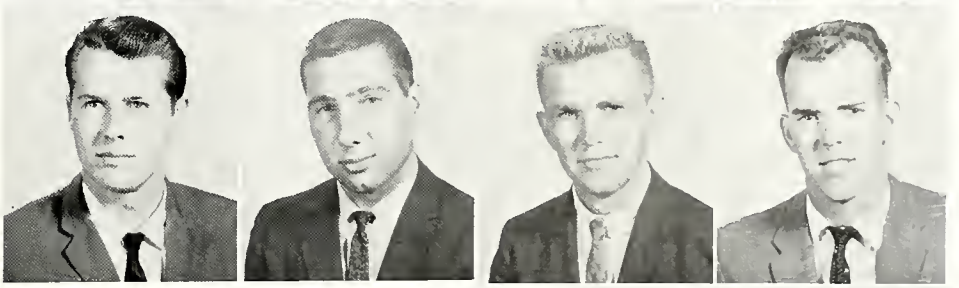

WASCOM, VANCE	Bogalusa, La.
YERGER, JOSEPH	Tallulah, La.

Dental frosh learn the tricks of their trade in the dentistry lab. The dents are constructing denture plates as a routine part of their course.

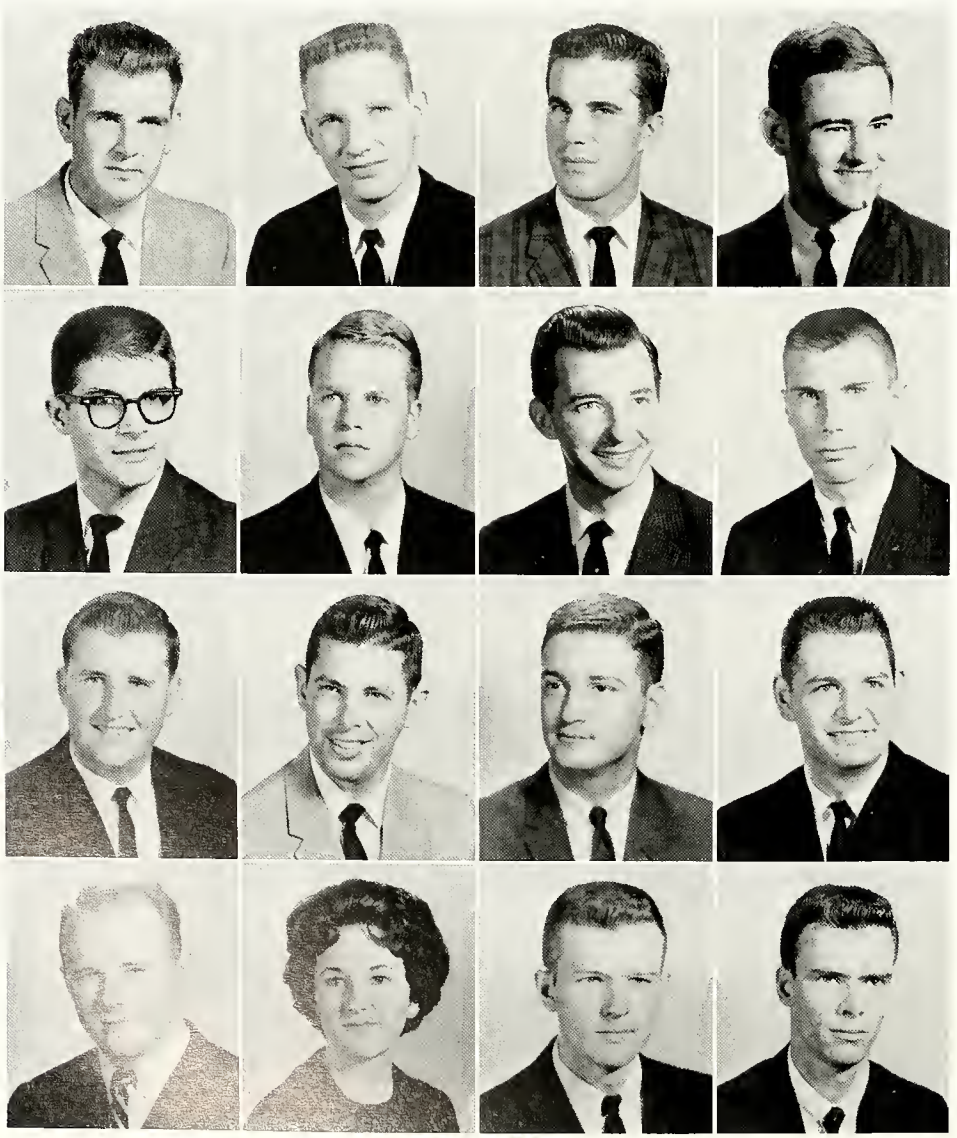

ALEXANDER, LEWIS	Bay St. Louis, Miss.
BASSETT, WILLIAM	Monroe, La.
BELOU, ROBERT	New Orleans, La.
BOUDREAUX, RAYMOND	New Orleans, La.
BOUZIGARD, JOHNNY	Cut Off, La.
BRECKINRIDGE, JOHN	New Orleans, La.
BROUSSARD, RIXBY	Erath, La.
CAVER, GILBERT	Little Rock, Ark.
CONEY, CURTIS	New Orleans, La.
DABOVAH, PIERRE	Welsh, La.
DISTEFANO, FRANK	Plaquemine, La.
DUAY, WHYBRA	Morgan City, La.
FIELD, ROBERT	Centreville, Miss.
GONSOULIN, STEPHANIE	Loreauville, La.
GRIFFITH, ROLF	Baton Rouge, La.
GROB, ROY	New Orleans, La.

Freshmen

HERBERT, RONALD — New Orleans, La.
HOOT, PAUL — Perry, Okla.
JEANFREAU, ALFRED — New Orleans, La.
LEVERETTE, RICHARD — Metairie, La.

LYNNE, SHELDON — New Orleans, La.
McVEA, CONRAD — St. Francisville, La.
MAILLIAN, RONNIE — Baton Rouge, La.
MIRANDA, TONY — New Orleans, La.

MOUHOURTIS, ANTHONY — Tarron Springs, Fla.
NOGUES, LOUIS — New Orleans, La.
O'KEEFE, DANNY — Brandon, Miss.
OVERSTREET, WILLIAM — Baton Rouge, La.

RAPHAEL, DAVID — New Orleans, La.
SAFER, JOEL — Baton Rouge, La.
SANCHEZ, GEORGE — Tampa, Fla.
SCHEUERMANN, ROBERT — New Orleans, La.

SHOEMAKER, JACOB — Lumberton, Miss.
TOSO, DON — New Orleans, La.
WRIGHT, JOHN — Belle Chasse, La.

Dental Hygienists

Coeds enrolled in one of Loyola's newest programs of study—dental hygiene—must spend many hours in the lab studying modern dental practices.

Sophomores

COX, BONNIE	Sanford, Fla.
CUELLAR, CHERYL	Tampa, Fla.
DAVIS, JANE	Lafayette, La.
EARLEY, PATRICIA	Ft. Lauderdale, Fla.
ELLIS, MARJORIE	Miami, Fla.
ERNST, LYNDA	New Orleans, La.
FULCHER, GAYLE	Shreveport, La.
GALVIN, DELIA	New Orleans, La.
HEMERICK, JUDITH	Clearwater, Fla.
MacDONALD, BARBARA	Daytona Beach, Fla.
MacKERSIE, SHARON	New Orleans, La.
MORELAND, CAROL	Tampa, Fla.
OSER, LIRLY	Metairie, La.
PRUDHOMME, AMY	Wichita, Kan.
RAMBEAU, TRUDY	New Orleans, La.
RAUB, CAROLYN	Oklahoma City, Okla.
RYAN, KATHLEEN	New Orleans, La.
SARNIGUET, LINDA	New Orleans, La.
WATKINS, JACKQULINE	Ft. Lauderdale, Fla.
VIDRINE, ELEANOR	New Orleans, La.

Freshmen

ALLRED, DAWN — Ft. Lauderdale, Fla.

BROWN, KAREN — Pensacola, Fla.
CANTY, MARTHA — Orlando, Fla.
CARBON, MADELINE — New Orleans, La.
CARNEY, PATRICIA — New Orleans, La.

CUEVAS, ROBERTA — Gulfport, Miss.
DUCOTE, CHARLOTTE — New Orleans, La.
FORD, ELETHIA — New Orleans, La.
GEIS, ROSANNE — Dayton, Ohio

HENRY, SHARON — Natchitoches, La.
McHARDY, CATHERINE — Cleveland, Miss.
PEACH, KATHY — Macon, Ga.
PERRY, LINDA — Jennings, La.

QUALLS, CAROL — St. Louis, Mo.
RAYE, MARY — Baton Rouge, La.
REGAN, BONNIE — Jacksonville, Fla.
SCHUFFLEBARGER, LAINE — Tampa, Fla.

TIMLIN, JANE — Deland, Fla.
VAN WORMER, JANET — Beaumont, Tex.
VESTAL, VALERIE — Jacksonville, Fla.
WOOD, PENNY — Clearwater, Fla.

Future lawyers learn the fine letters of the law.

Law students listen as professor cites some legal cases.

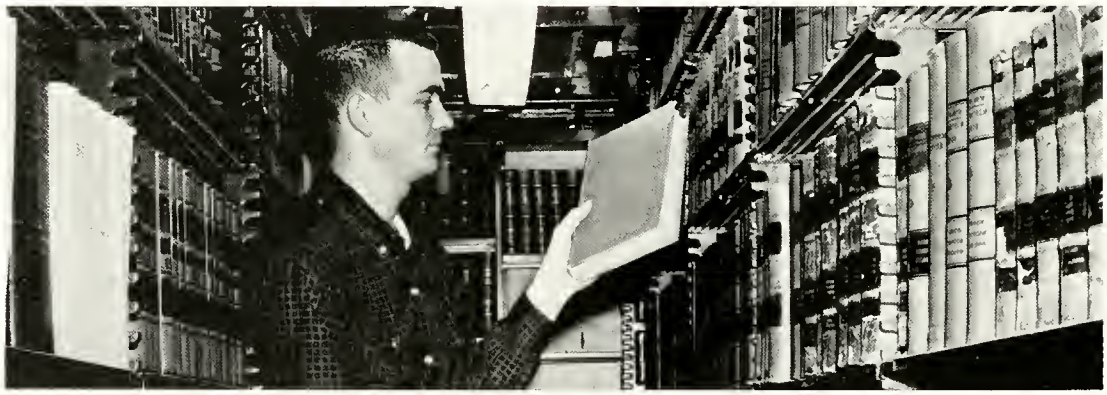

Law student selects legal tomes from the extensive law library.

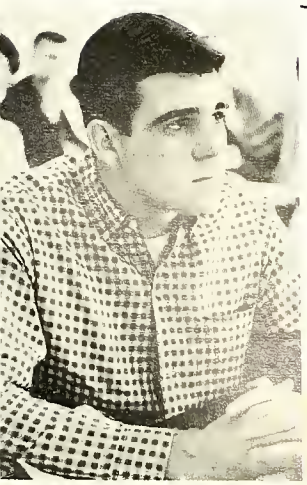

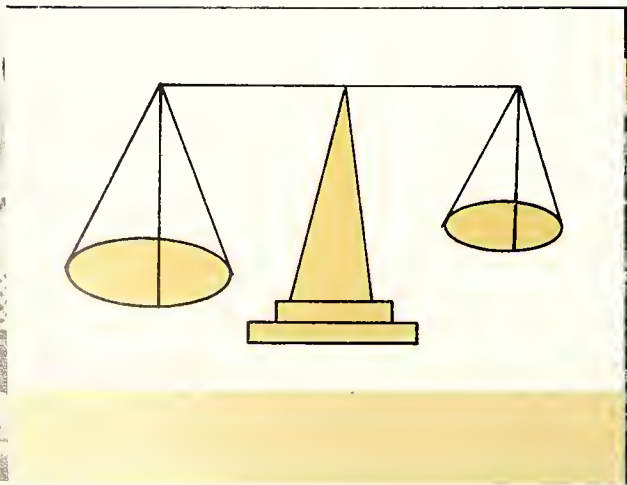

SCHOOL OF LAW

The profession of law has always held a romantic fascination for men, conjuring up visions of sturdy oak paneling, quiet libraries, crusading district attorneys, and soft-spoken Atticus Finches fighting for social justice. Judging from its exterior, the graceful dignity of the school of law fits the picture well.

Inside, it is something of a different story. For law is also a difficult field to master, with hours of study and research, with effort to learn to voice one's opinion so as to sway mens minds, with heavy responsibilities.

This Loyola's law school teaches its students, who must complete a well-rounded undergraduate program before undertaking the three-year climb to a law degree. Study is a more serious matter than ever before, but a legal education at Loyola is not confined to the class room. The student gains actual experience through such activities as Moot Court, the Student Council, and the Edward Douglass White debating society.

High as its reputation is, the standards of the school of law are higher.

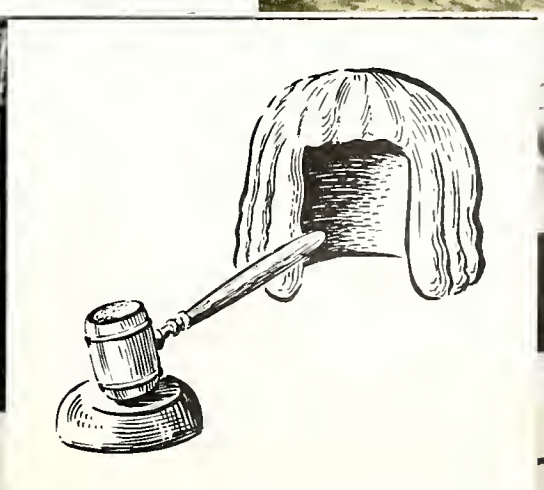

Law Dean

Mr. Antonio E. Papale, dean of the school of law since 1952, received his A.B. in English from the University of Pennsylvania, and his L.L.B. from Catholic university in Washington, D.C. He is also the holder of an honorary L.L.D. from Xavier university of New Orleans.

In addition to his career as both professor of law and dean of the law school, Dean Papale is a writer of articles for the Loyola Law Review as well as the Northwestern Law Review and the Journal of Legal Education.

DEAN ANTONIO E. PAPALE

The school of law is located in St. Thomas More hall on St. Charles Ave.

Sometimes it's easier to give up taking notes and just sit and listen.

Many hours are spent poring over law volumes in the library.

The stage is set for the annual Moot Court case, acted from crime to trial with utmost realism.

A good habit to get into is regular checking of bulletin boards.

Memorization and concentration are tough, but a necessity for the law student.

Justice Under Law — Purpose of Their Study

Students listen to every word. Any one might pop up on an exam or in a brief.

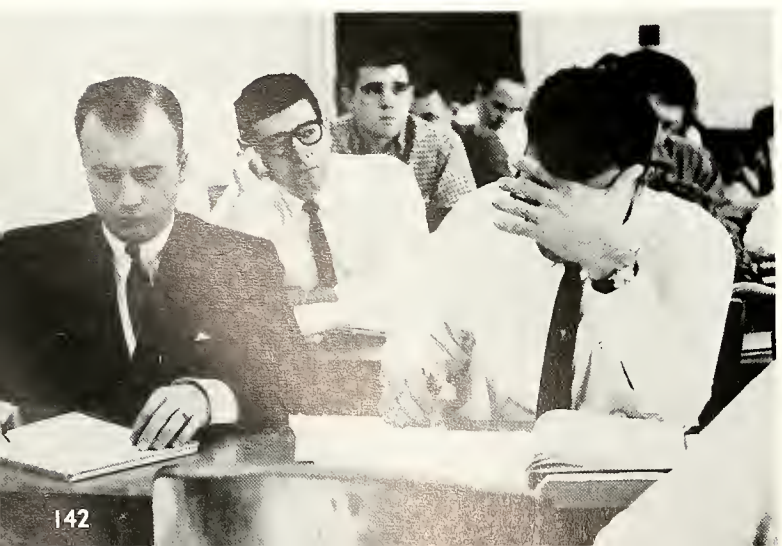

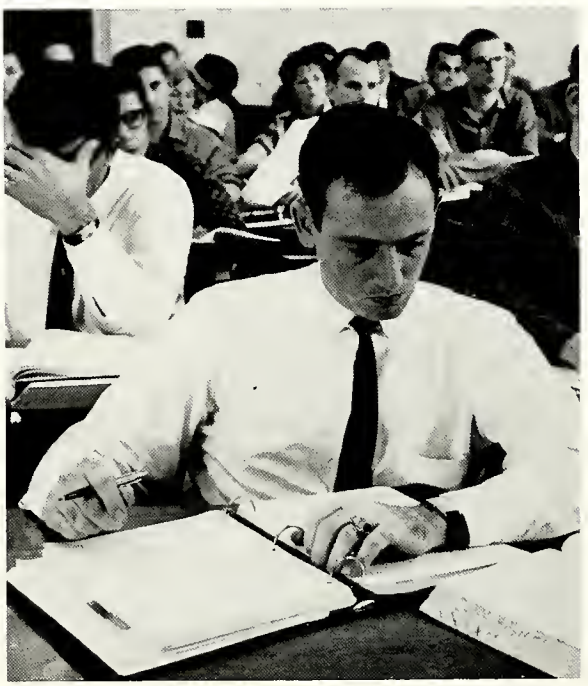

The last ten minutes before the bell are the longest.

School of Law

Grinning seniors or grim seniors, these law students gather in the quadrangle to chitchat for what may be the last time.

Seniors

ADAMS, JEROME	Chattanooga, Tenn.
AHRENS, ROBERT	Metairie, La.
ALCOCK, JAMES	New Orleans, La.
BALSER, LAWRENCE	New Orleans, La.
BARONE, ALBERT	New Orleans, La.
BECKER, ROBERT	New Orleans, La.
BOX, MAURICE	New Orleans, La.
BRAHNEY, THOMAS, III	New Orleans, La.

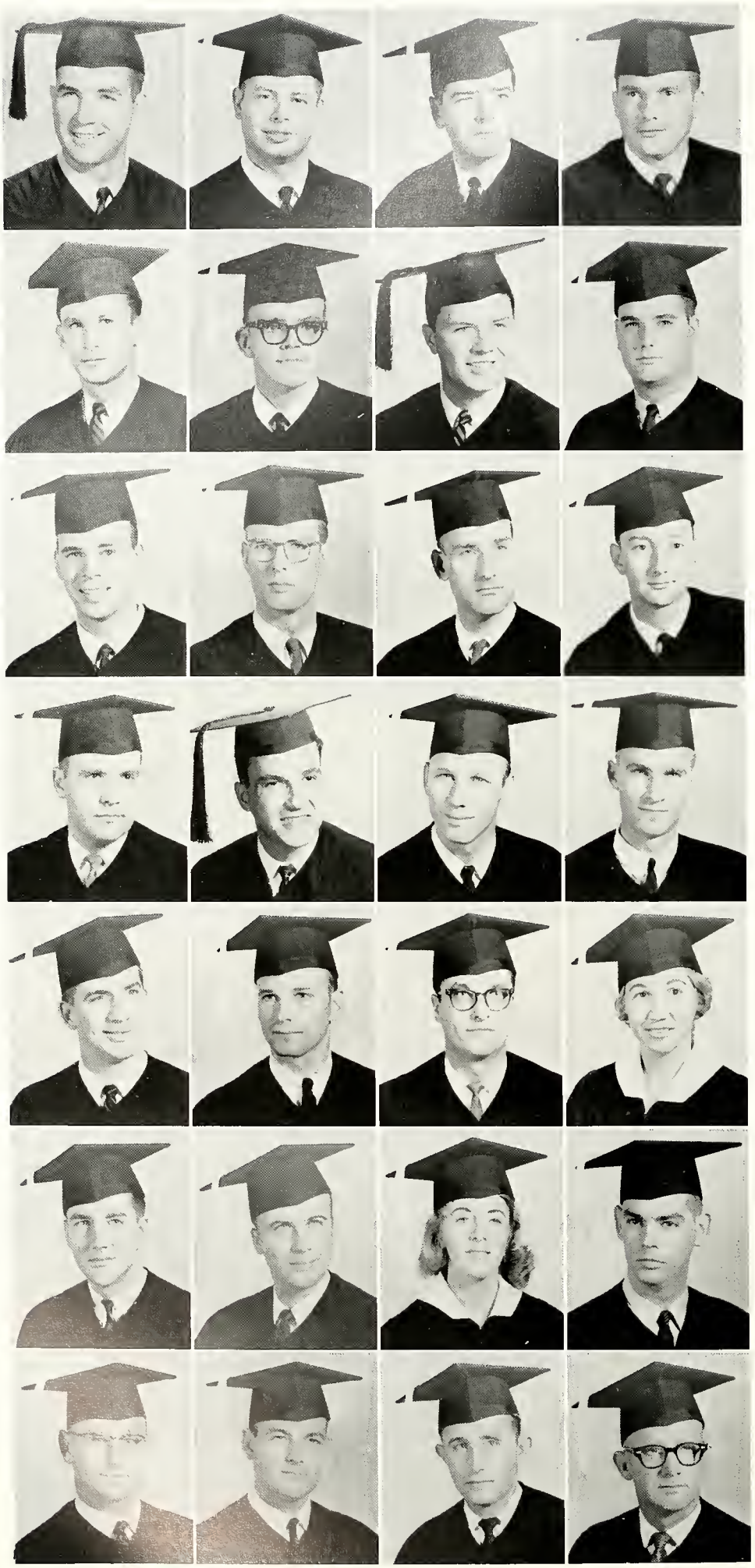

Seniors

CAPRETZ, JAMES	Chalmette, La.
D'ANTONIO, ANTHONY	New Orleans, La.
DETWEILER, WILLIAM	New Orleans, La.
DUCZER, STEPHEN	Metairie, La.
DUFRESNE, EDWARD	Luling, La.
FLEMING, ANTHONY	New Orleans, La.
GRENROOD, BERNARD, JR.	New Orleans, La.
HORNE, ROBERT	Jacksonville, Fla.
HULL, HARRY	New Orleans, La.
JANSEN, DONALD	Dallas, Tex.
KANUK, DONALD	New Orleans, La.
LAPEYRE, PAUL	New Orleans, La.
LEMMON, HARRY	Metairie, La.
LOUMIET, RONALD	Marrero, La.
McDONOUGH, PATRICK, III	Vidalia, La.
McNAMARA, LAWRENCE	New Orleans, La.
MADERE, RODNEY	New Orleans, La.
MARTIN, ROBERT	New Orleans, La.
MOULEDOUX, GEORGE	New Orleans, La.
RODRIGUEZ, JAMIE	New Orleans, La.
SCHAFER, TIMOTHY	New Orleans, La.
SCHMIDT, EDMUND	New Orleans, La.
SMITH, EDNA	New Orleans, La.
THAYER, ERNEST	New Orleans, La.
TROMBATORE, BENJAMIN	Kenner, La.
VILLARRUBIA, JOHN	New Orleans, La.
VONDENSTEIN, HUBERT	Kenner, La.
WELP, MARTIN	New Orleans, La.

Juniors

BLAZEK, JAMES — New Orleans, La.
CALDWELL, WILLIAM — New Orleans, La.

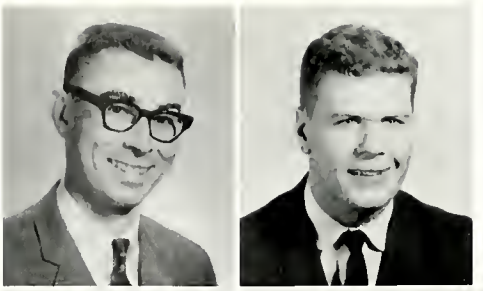

CONIGLIO, LOUIS — New Orleans, La.
CURRY, WILLIAM — New Orleans, La.
DRAKE, WALKER — New Orleans, La.
ESTORGE, LEONARD — New Orleans, La.

FERNANDEZ, MANUEL — Carolina, P. R.
FOTI, CHARLES — New Orleans, La.
GOSLEE, CHARLES — Metairie, La.
GUTIERREZ, MANUEL — Metairie, La.

HANSEN, GERARD — New Orleans, La.
HIXSON, EDLEY — Lake Charles, La.
JUNG, RONALD — New Orleans, La.
KIEFER, LOUIS, JR. — New Orleans, La.

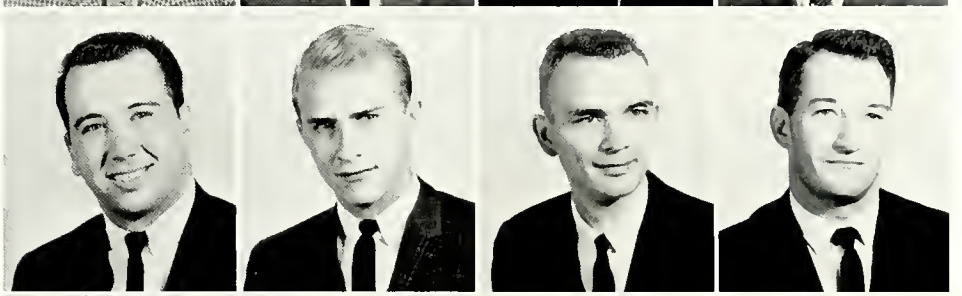

KRASNOFF, SANFORD — New Orleans, La.
LAGARDE, LAWRENCE — New Orleans, La.
LEMMON, MARY ANN — Metairie, La.
MALONE, JOHN — New Orleans, La.

MARSIGLIA, JOHN — New Orleans, La.
PIAZZA, GEORGE — New Orleans, La.
RHODES, NORVAL — Houma, La.
ST. PEE, PHILIPPI — Harahan, La.

STAMPS, ROBERT — Kenner, La.
SULLIVAN, LEONARD — Metairie, La.
TSCHIRN, DARRYL — New Orleans, La.
WHEELER, HARRY — New Orleans, La.

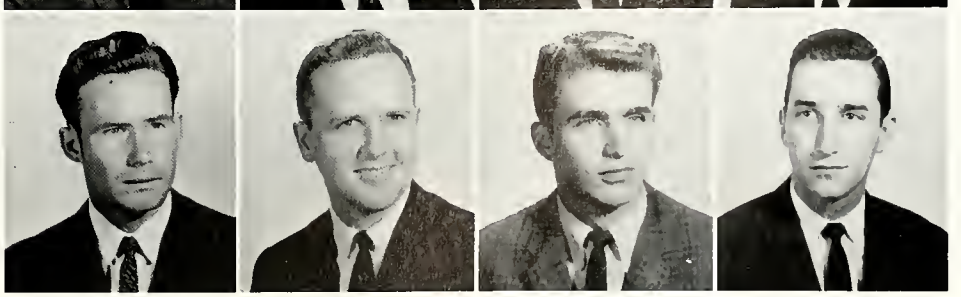

AMATO, NANCY	New Orleans, La.
BLAUM, LOUIS	New Orleans, La.
BLESSEY, EMANUEL	New Orleans, La.
BRAINIS, LEON	New Orleans, La.
BUBRIG, DARRYL	Buras, La.
CAUSEY, RONNY	Metairie, La.
CIOLINO, JOSEPH	New Orleans. La.
COMAN, JOHN	New Orleans, La.
CUMBERLAND, JOHN	New Orleans, La.
DUPLECHIN, GILES	New Orleans, La.
FAULKNER, STEVEN	New Orleans, La.
FONTANA, JULES, JR.	New Orleans, La.
GABB, HENRY, JR.	New Orleans, La.
HAND, GEORGE	New Orleans, La.
HARPER, HELEN	New Orleans, La.
HEBERT, LEON	New Orleans, La.

It was a mighty big hole they dug for the new student center as students and faculty alike would stop by to make periodic checks as to the progress of the new building.

Freshmen

JONES, PATRICK — Metairie, La.
KITCHEN, PHILIP — New Orleans, La.

LAMBERT, HENRY — New Orleans, La.
LOGAN, FLOYD — Pass Christian, Miss.
McCOTTER, JOHN — Milwaukee, Wis.
RICE, EDWARD — Metairie, La.

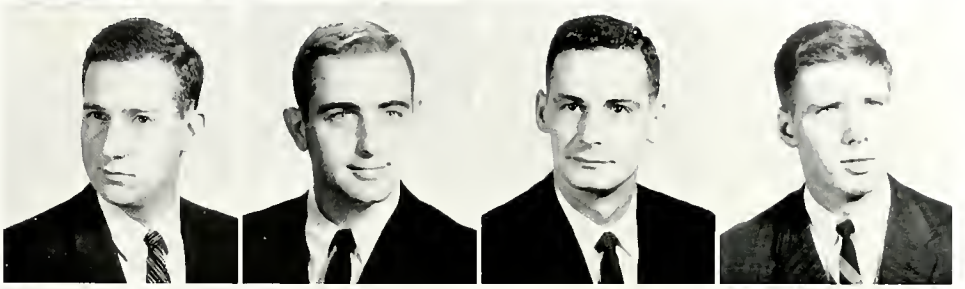

SCHEXNAYDER, JOSEPH — Kenner, La.
SHEPARD, MICHAEL — Phoenix, Ariz.
SMITH, EMMETT, JR. — New Orleans, La.
STORY, CLEMENT, III — New Orleans, La.

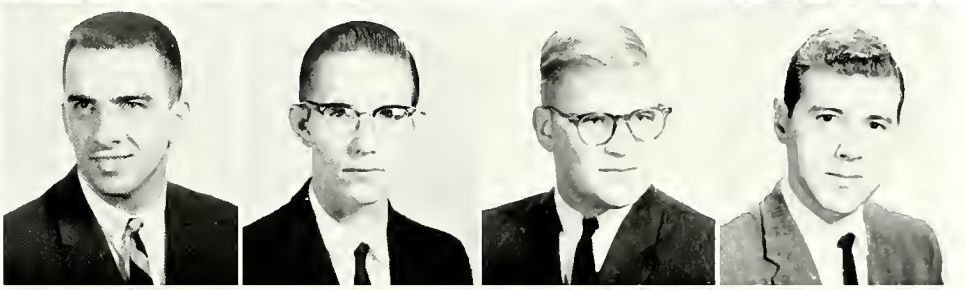

SUMMERS, WILLIAM — New Orleans, La.
TERRY, RAY — Vicksburg, Miss.
THERIOT, GARY — Marrero, La.
TIEDEMANN, JOHN — New Orleans, La.

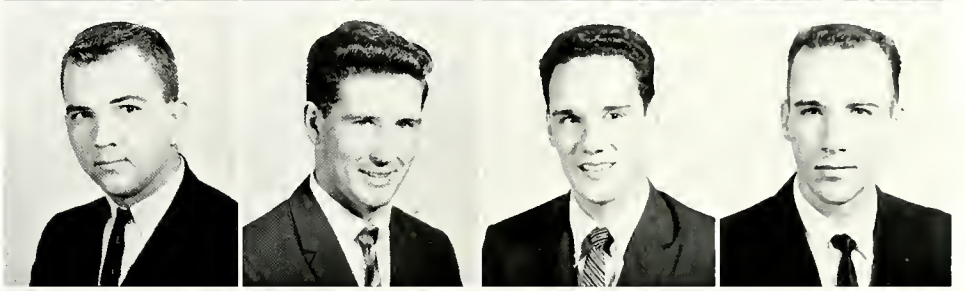

VALDER, ROBERT — New Orleans, La.
VERNACI, PETER — New Orleans, La.
VINTON, CARL — New Orleans, La.
ZIBILICH, JOHN — New Orleans, La.

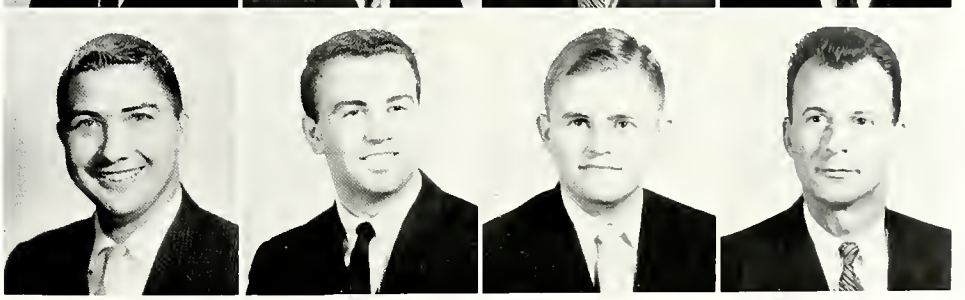

Students cast votes for a penny in a baby contest held to collect money for the United Fund.

COLLEGE OF MUSIC

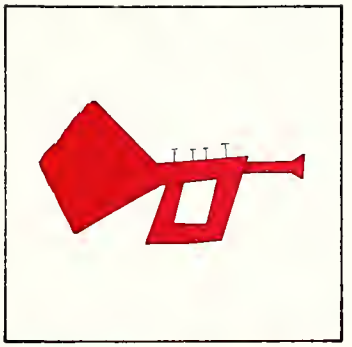

COLLEGE OF MUSIC

Music students consult their professor concerning a difficult composition.

The joyous sounds of the study of music have echoed within the Loyola college of music since 1919, when it had its beginnings as the New Orleans Conservatory of Music and Dramatic Arts. In September 1932, Dr. Ernest E. Schuyten of the conservatory was appointed by Loyola to found the college of music and later became its first dean.

The college, the students of which number 52, houses a university chorus, orchestra and band, opera workshop concentrating on music, text, and stage direction, a chapel choir for the purpose of promoting Catholic sacred music, the Loyola Salon, and a number of music organizations.

The music students, with meagre spare moments, enjoy congregating over a cup of coffee or a coke. But conversation always runs from recent concerts to discussions of new records. Theirs is a lifelong romance with melody.

Don Marshall performs.

Band director George Jansen conducts.

DEAN MICHAEL CARUBBA

Music Dean

Smiling, pleasant-voiced Mr. Michael J. Carubba has served as acting dean of the college of music for two years.

A native of New Orleans, he began teaching music at the university in 1957.

He received the degree bachelor of music from Loyola in 1949, and went on to receive a master's degree in music and a masters in music education in 1951 and 1952.

Though a lover of classical melody, Dean Carubba is not narrow-minded in his appreciation of music. He is an enthusiastic collector of both classical and modern jazz records.

This building houses the college of music, situated on the corner of Calhoun and St. Charles Ave.

Complete solitude is the best asset to effective practice.

Lengthy practices at organ are rewarded by beautiful melody.

Melodic Strains Runs Rampant

To become a proficient musician, one must be willing to practice long hours between daily lessons.

A lovely setting for conversation and thought is the front parlor of the music building.

The Loyola band, led by director George Jansen, plays for many Loyola functions.

College of Music

Seniors

GELPI, LYNN	New Orleans, La.
HEBERT, JOSEPH	New Orleans, La.
KERPER, CONNIE	Dubuque, Iowa
McDOUGAL, SANDRA	Freeport, Tex.
MURTES, BETTY	New Orleans, La.
STEINER, REGINA	Mobile, Ala.
ZANSLER, ALLISON, JR.	New Orleans, La.

Juniors

BERTHELOT, JOHN	New Orleans, La.
COPLEY, JOSEPH, JR.	New Orleans,, La.
COTTON, JOHN	Mobile, Ala.
DOYLE, JAMES	Pensacola, Fla.
LIGHTCAP, LINDA	Mobile, Ala.
PHARRIS, WALTER	New Orleans, La.
SMITH, CAROLE	New Orleans, La.
SMITH, JEANETTE	Arlington Heights, Ill.

Sophomores

DASPIT, LOUISE — Santa Monica, Calif.
LEE, CYNTHIA — Amarillo, Tex.
LOPEZ, MARY — Amarillo, Tex.
LOTT, ALMA — New Orleans, La.

SAUCIER, SUZANNE — New Orleans, La.
SCHOEN, MARGARET — New Orleans, La.
SUDA, DAVID — Pensacola, Fla.

Freshmen

BOUISE, JOAN — New Orleans, La.
BUTLER, MARY — Tampa, Fla.
COX, GLORIA — New Orleans, La.
FALGOUST, ROSEMARY — New Orleans, La.

FIGALLO, CHERYLE — New Orleans, La.
FITTE, JULIE — New Orleans, La.
KAUFFMAN, CARL — New Orleans, La.
KELLOGG, MICHAEL — Annadale, Va.

MARQUER, MARILYN — New Orleans, La.
MULLEN, GAIL — New Orleans, La.
SOAB, JOANN — New Orleans, La.
STEPHENS, MORRIS — New Orleans, La.

TORTORICH, TERRY — New Orleans, La.

COLLEGE OF PHARMACY

The hope of the dedicated pharmacy student is that man may one day conquer disease, and that to this end he can devote himself, and thus contribute his share to society.

It is a large order and a problem which has not been solved in the history of man. Looking at the great advances which have been made, however, the pharmacy student has good reason for optimism.

Long training goes into the development of a new pharmacist. The curriculum of the college of pharmacy prepares the student for the duties of a retail pharmacist or hospital pharmacist, an analytical chemist in pharmaceutical or food laboratories or for employment in various branches of federal, state, and municipal service.

Although Loyola provides him with a well-rounded college education, the student's studies center around chemistry and, naturally, pharmacy. He spends long, tedious hours poring over complicated formula, powdery chemicals, and large masses of equipment, because he knows that they are his prime weapons in his relentless war with disease.

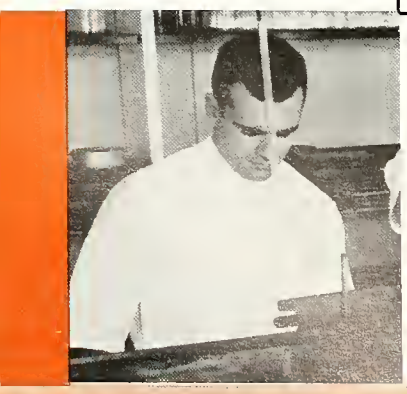

Student druggist mix and weigh.

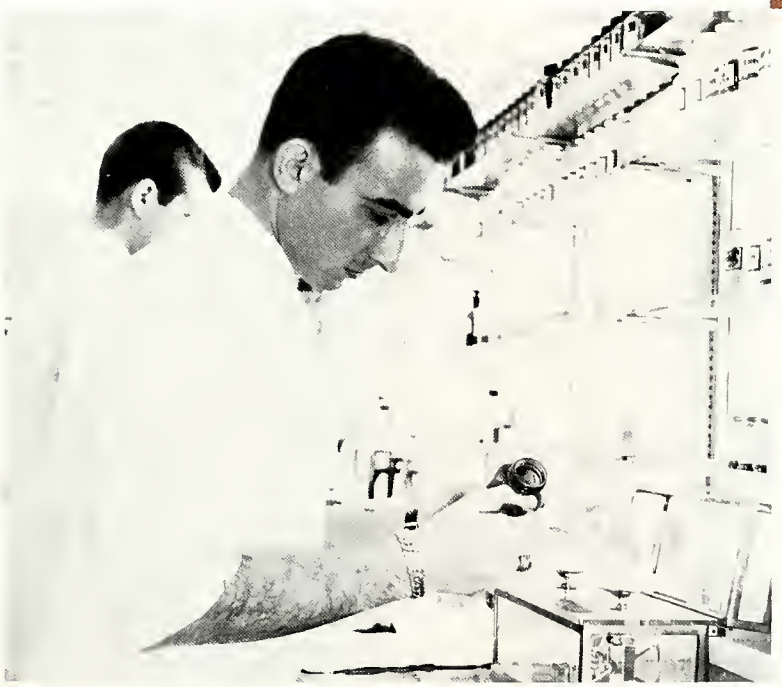

Salvador DeSalvo weighs a portion of compounds during a lab exercise.

DEAN EDWARD J. IRELAND

Pharmacy Dean

Dr. Edward J. Ireland, dean of the college of pharmacy, has been for 23 years both a devoted servant of Loyola and one of her greatest assets.

Dr. Ireland, a native of Victor, Colorado, received his doctorate at the University of Wisconsin. He taught at the University of Florida before joining Loyola's staff in 1939 as a professor of pharmacognosy and pharmacology.

A co-founder of the Louis J. Dufilhe Historical Pharmacy museum, Dr. Ireland belongs to many honorary and professional organizations.

The telephone plays a big part in the efficiency of the dean's office.

Studying the Elements That Cure Man

Cautious hands carefully assemble delicate chemical test.

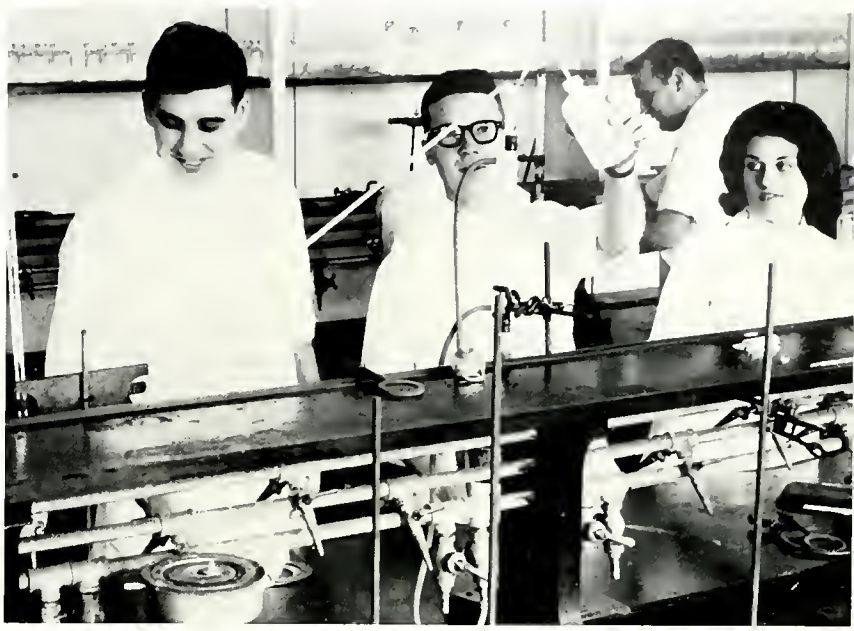

One slip-up and the whole experiment is ruined.

Students learn the use of the characteristic mortar and pestle.

Pharmacists must be familiar with every bottle on every one of those shelves to be sure what they do is correct.

Pharmacy Lab Studies

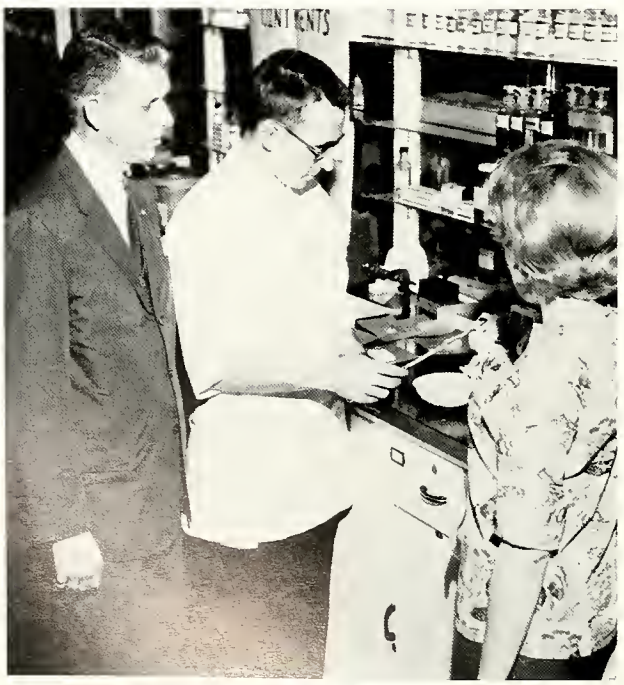

Onlookers are shown techniques used by the modern pharmacist.

Visitors learn that even focusing through a microscope can be an art.

College of Pharmacy

Seniors clad in cap and gown chat in the quadrangle before the procession into church.

Seniors

CAPACI, ANDRA	Metairie, La.
CURRY, HARRY	Baton Rouge, La.
DANIEL, MARY LOU	Gretna, La.
De SALVO, SALVADOR	New Orleans, La.
FICTUM, ROBERT	Manitowoc, Wis.
HAMILTON, THOMAS	Morgan City, La.
JOHNSON, LARRY	Empire, La.
MAGGIO, M. BETH	White Castle, La.
MEYER, FRANCIS	New Orleans, La.

Juniors

BULGER, LYLE	Marrero, La.
CARDWELL, JAMES	Plaucheville, La.
CASLER, LYNDA	Rockford, Ill.
CASSAGNE, CATHERINE	New Orleans, La.
DAVID, JUNE	Gueydan, La.
DUPRE, GERALD	Opelousas, La.
FRANCIS, WILLIAM	New Orleans, La.
GERACI, VICTOR, JR.	New Orleans, La.
GIORDANO, JUDITH	New Orleans, La.
GUNTER, JANE	Merion, Pa.
KULUZ, VINCENT	Biloxi, Miss.
MILLER, EDWARD, JR.	New Orleans, La.
MOLLERE, SUSAN	Ponchatoula, La.
PREJEAN, GEORGE	Abbeville, La.
ROME, RONNIE	New Orleans, La.
TRAMMELL, RAY	New Orleans, La.

The Jambalaya party was a huge success with freshmen meeting the upperclassmen and getting into the spirit of campus social life.

The quadrangle was quite a horrid sight last summer when construction crews laid underground pipes from the new central air conditioning unit.

Freshmen

BIENVENU, FREDERIC — St. Martinville, La.
BRADLEY, GENEVIEVE — Belize, Br. Hon.
CALLAIS, GERALD — Cut Off, La.
CARVER, WARREN — Bay St. Louis, Miss.

DAIGLE, JULIUS, JR. — Paincourtville, La.
EVANS, MARY LOU — Mobile, Ala.
FONTE, CHARLES — Zachary, La.
GAUTREAUX, ELMO — Larose, La.

McCULLOCH, KATHLEEN — New Orleans, La.
JENSEN, JOANNE — Mobile, Ala.
JUNEAU, RICHARD — New Orleans, La.
KRAEMER, HERBERT, JR. — Thibodaux, La.

MORVANT, CHARLES — New Orleans, La.
MULLER, GEORGE, III — New Orleans, La.
ORTH, FREDERICK, JR. — New Orleans, La.
ST. PIERRE, ANTHONY — Norco, La.

SUAREZ, ARMAND — New Orleans, La.
TRAHAN, RONALD — New Orleans, La.
VAN SLATE, JAN — Metairie, La.

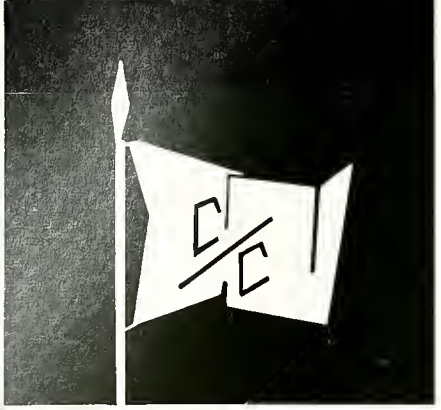

MILITARY

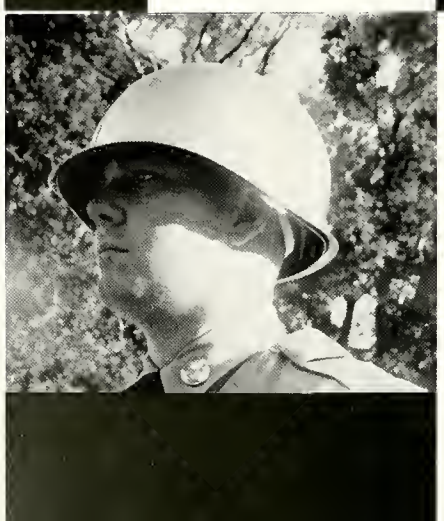

A watchful colonel.

Company A begins to march out of the quadrangle to the battalion drill area in scenic Audubon park.

Loyola's crack drill team, the Pershing Rifles, stands ready for their weekly inspection by battalion staff and cadre officers.

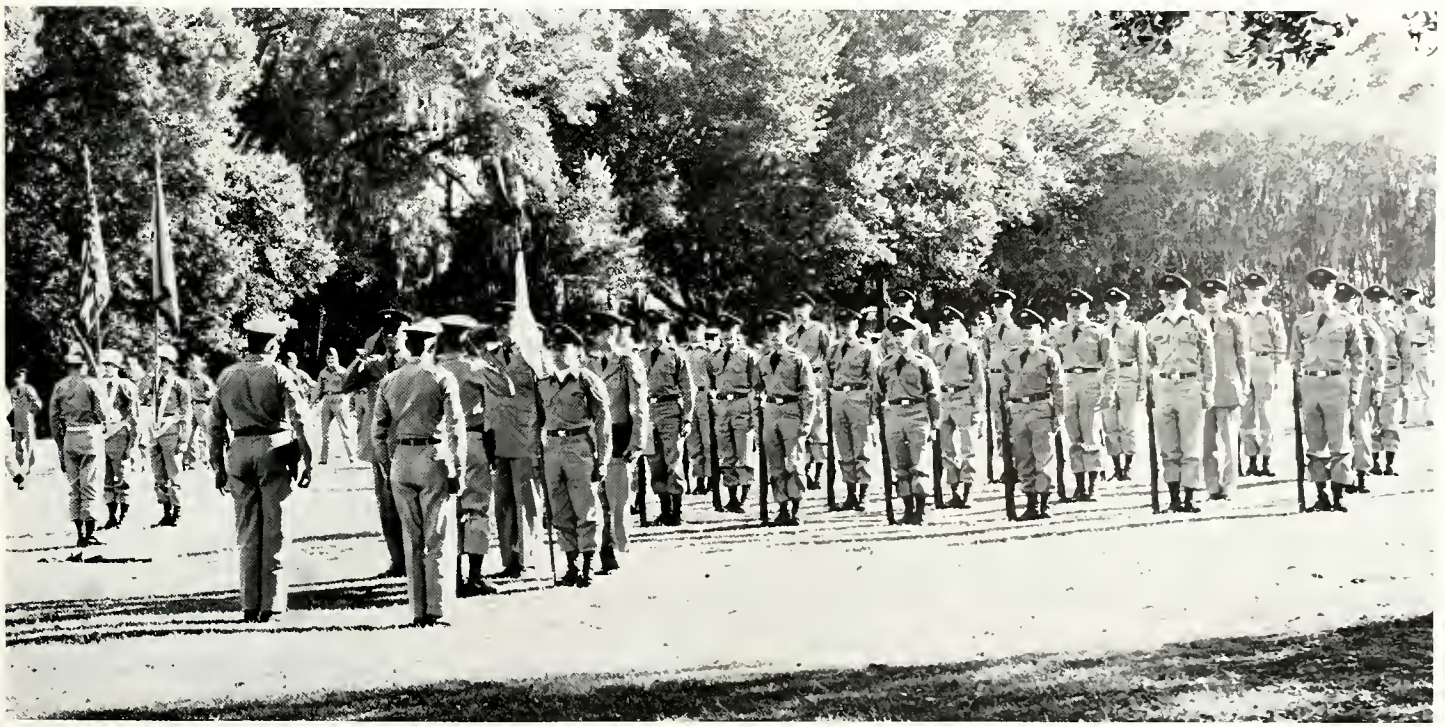

ROTC Program

LT. COL. HENRY J. FEE
ROTC Commandant

The United States Army maintains Loyola's ROTC program for the purpose of selecting and training qualified students for commissions in the Army Reserve. The ROTC program is conducted by a cadre staff of highly trained and professional Army personnel for the accomplishments of this purpose. Loyola ROTC unit is staffed by four commissioned officers and six non-commissioned officers under the command of the Fourth Army at Fort Sam Houston, Texas. Cadre officers direct and conduct the training program and all other administrative requirements necessary to operate as an individual unit. Loyola's unit was instituted in July of 1947 as Military Police corps and remained such until 1955 when it was changed to its present status of a General Military Science program.

CAPT. CLEMENS A. RILEY
Executive Officer

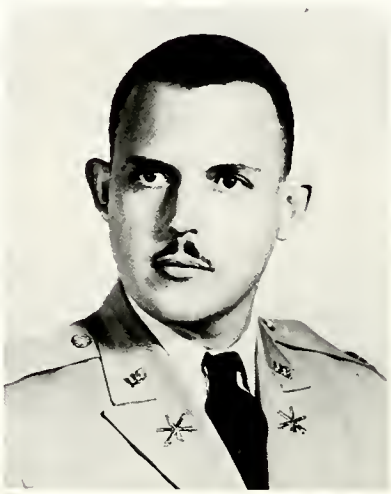

CAPT. JAMES K. ROSS
Asst. Professor of
Military Science

CAPT. RONALD F. ROD
Asst. Professor of
Military Science

Commanded by Skilled Army Personnel

M/SGT. REG BALL
Instructor

Sp5 AUBRY BRYCE
Administrative Specialist

M/SGT. LESTER CAMPBELL
Supply Sergeant

S/SGT. TUFFY CHAMBERS
Instructor

M/SGT. PETER SEARS
Sergeant Major

SFC R. A. TUNNELL
Armory Sergeant

Sgt. Ball surveys progress of battalion drill.

Cadre NCO's help with inspection duties.

Captain salutes the colors.

Summer Camp

Cadet Carl Ruch tries his hand at washing pots and pans on KP duty at GMS summer camp. Here Ruch scrubs a thermo container.

For the 42 advanced cadets from Loyola it was their first experience with real military life. They had learned what it would be like in the classroom, but somehow things weren't always like you learned. The routine of army life was rough at first, but soon the Loyola cadets adjusted and ended the summer camp with the best record of summer camp performance recorded by the university. This year summer camp was held at Fort Sill, Oklahoma. At the six weeks camp cadets learned to fire infantry type weapons and put into practice the tactics and map reading skills they learned in the classroom. It was a rough six weeks and cadets were treated as any regular soldiers. They pulled KP, guard duty and many other assigned tasks needed to run an efficient unit.

Many hours are spent on the rifle range training cadets to become expert marksmen. Here Cadet Edward Cronin fires the M1 rifle on the train-fire range.

Cadet Dennis Yeager and A&M Cadet John Layton practice firing the 50 caliber machine gun. Cadets are taught to fire both semi-automatically as well as automatically with the machine gun.

Weekly drill is commanded by the cadet battalion under the supervision of the cadre officers. To be chosen for the staff means a senior cadet has reached the top in military proficiency. Cadet staff officers are *top row (left to right)* Cadet Captain Henry Gabb, liaison officer; Cadet Captain Fred Ketchum, adjutant; Cadet Captain Paul Ayo, intelligence and Cadet Captain Sam Carriere, supply. *Bottom row (left to right)* are Cadet Major Ken Aucoin, operations and training; Cadet Col. Mike Zelden, battalion commander; and Cadet Major Jack Dardis, executive officer.

Battalion Staff

Cadet Commander Mike Zelden.

Cadet Captain Carriere inspects M1 for any oil or dirt.

Drill Impressive Show

Promptly at 3 p.m. every Thursday a loud, crisp command to "fall-in" rings through the quadrangle and Loyola's cadet battalion pops to attention. The 500 man unit in spit shined shoes and freshly starched khaki uniforms highlighted by gleaming brass makes an awesome sight for onlookers and bypassers. From there on things move in snap military manner. The unit band strikes up a march and the battalion begins to move out of the quadrangle across historic St. Charles ave. into Audubon park. In the drill area the battalion prepares for the usual inspection by cadre and cadet staff officers. After that it's drill under the shade of the moss covered oak trees or preparation for some coming event. The two hour drill is climaxed by a battalion review and the selection of the best company. Esprit de Corps runs high and each unit does its best to claim the "Best Company" banner for its guidon at next week's drill.

The battalion Sgt. Major Eric Timmreck assists the company First Sgt. in the preparation of attendance and other reports.

ROTC's marching band, with brightly polished brass instruments, dazzles in the sun as they lead the battalion out of the quadrangle to Audubon park.

Cadets wipe the dust off of their shoes, straighten their uniforms in the few free minutes just prior to inspection. Cadets are "gigged" for deficiencies in their personal appearance.

A Pershing Rifles guidon bearer knocks the dust off of his boots before the inspection.

Drill Conducted in True Military Manner

With white helmet and clarinet sparkling from sun rays, band cadet Jack Morrison stands alert during inspection.

Company 1st Sgts. prepare attendance reports during the drill period under the oak trees of the park.

Cadet battalion commander Mike Zelden during battalion inspection checks cadets for personal appearance.

Announcing battalion training is S-3 Ken Aucoin.

Col. Fee checks a cadet's rifle for rust, dirt or lint. Rifles must be spotless and the wooden stock shiny.

Sgt. Campbell makes adjustments to the amplifier for the sound system used for announcements during battalion drill. The sound equipment is controlled from truck assigned to the unit.

In perfect step this platoon marches down the bridle path in the park toward the drill area. The path is also used for that march back to Loyola after a tiring two hours of drill.

LITTLE COLONEL
Cadet Col. Zelden and Battalion Sponsor Miss Jenny Dell'Osso.

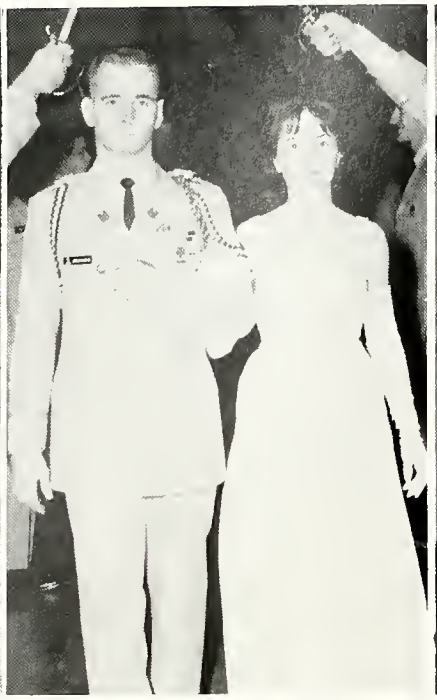

PERSHING RIFLES
Cadet Capt. Friedrich and Rifles sponsor Miss Vickie Curtis.

BAND
Cadet Capt. Zansler and Band sponsor Miss Elizabeth Handlin.

COMPANY A
Cadet Capt. Cowan and Company sponsor Miss Tek Bassham.

There was a lot to choose from.

Cadets Pick Coed Sponsors

Each year the cadet battalion selects a senior Loyola coed to serve as the battalion sponsor or "Little Colonel." Likewise companies within the battalion selects a coed sponsor for their unit. The coed sponsor is given an honorary rank equal to that of the commander of the unit of which she is sponsor and represents the unit at social functions or wherever that feminine touch is needed for an occasion. The Little Colonel and the company sponsors were presented to the Battalion at the Military Ball.

Unit sponsors are from *left to right,* Madelon Klinger, company D; Gail Richards, company C; Carolyn Meyer, company B; Jenny Dell'Osso, Little Colonel; Jane Gunter, company E; Tek Bassham, company A; Elizabeth Handlin, Band; and Vickie Curtis, Pershing Rifles.

Enjoyment was the mission.

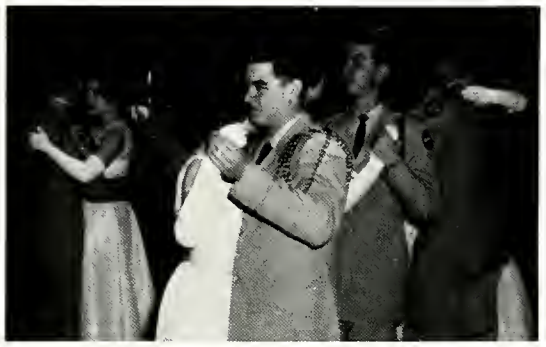

Sponsors and unit commanders dance.

Cadet Colonel Mike Zelden pins the rank of Colonel on the uniform of Jenny Dell'Osso after she had been selected sponsor for the battalion. Jenny receives the honorary rank of Colonel, that equal to the battalion commander.

COMPANY B
Cadet Capt. Weigand and Company sponsor Miss Carolyn Meyer.

COMPANY C
Cadet Capt. Ortolano and Company sponsor Miss Gail Richards.

COMPANY D
Cadet Capt. Chavanne and Company sponsor Miss Madelon Klinger.

COMPANY E
Cadet Capt. Prieto and Company sponsor Miss Jane Gunter.

Rangers and Rifle Team

Both the Rangers and the Rifle Team are voluntary activities within the ROTC program. The Rangers was begun last year under the direction of Captain Riley as a program of physical fitness. The Rifle Team, a much older group, continues to win honors for itself and the school through its long record of top marksmanship.

Rangers crouch down in this exercise that is designed to move just about every muscle.

The Rangers receive judo instruction as part of their regular fitness program.

Push-ups is still the King of Exercise.

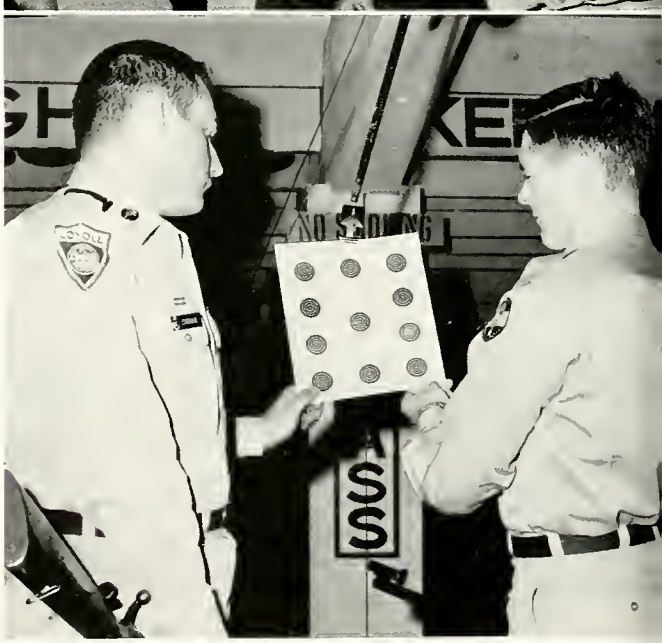

Above—Team members chat with their coach, M/Sgt. Reg Ball. Below—Two team members check their target after firing a series of rounds.

Senior cadets enrolled in flight training push one of their planes onto the runway before beginning instruction. This is the second year that flight training is being offered here for those advanced cadets wishing to take advantage of its opportunities. This year six cadets learned to fly.

Cadet Captain Bob Friedrich mans the controls of one of the planes.

Flight Training

Cadet 1st Lt. Carl Jones prepares to give the propeller a spin in order to start the engine of his "bird."

Cadet Captain Sid Weigand and his instructor using a map, plan the route he will take during his next training flight.

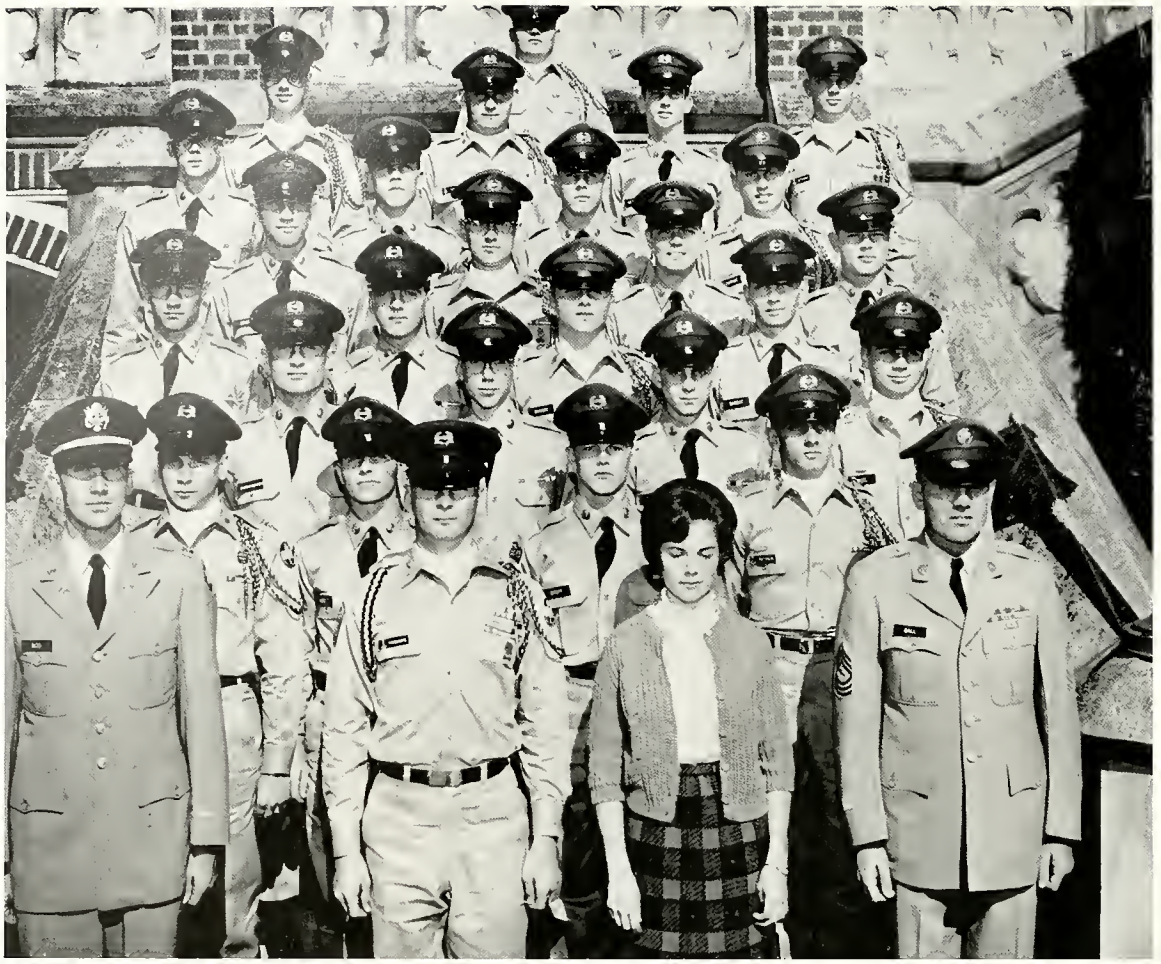

Front row: Capt. Ronald Rod, moderator; Robert Friedrich, commander; Vickie Curtis, sponsor; and M/Sgt. Reg Ball. *Second row:* Wayne Scheuermann, Bennett Nobles, Jr., Richard Groff, Dennis Dauphin. *Third row:* Wayne Luthringshausen, Patrick Sullivan, John Sears, Arthur Hayes. *Fourth row:* Richard Robert, William Devlin, Richard Gruner, Donald Sarrat. *Fifth row:* Michael Songy, Ronald Gros, Charles Couvillion. *Sixth row:* Robert Heintz, John McClelland, Edward O'Dwyer, Edward Alciatore. *Seventh row:* Paul Fiasconaro, Ronald Cuevas, Mike Wittman, Charles Dittmer, Jr., and James Rabalais.

Pershing Rifles — Company I-6

Above—a weekly inspection of the P.R.'s. Right—Cadets McCelland and Wittman along with P.R. commander Robert Friedrich inspect one of the many trophies won by the unit this year with Lt. Col. Henry Fee, Loyola PMS.

Association of the United States Army

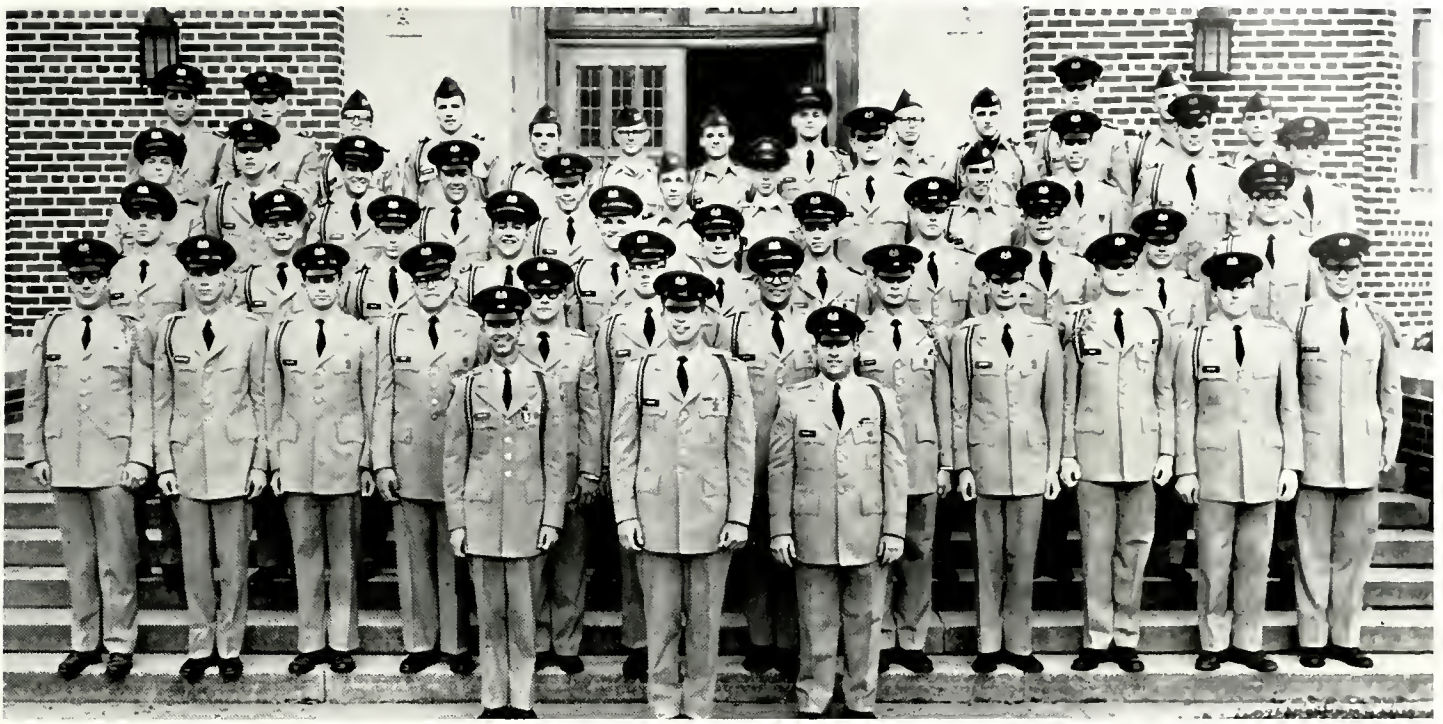

First row: Harry Prieto, Treasurer; Sid Weigand, Captain; Harold Kuhnell, Vice-President. *Second row:* Leo Giroir, Vincent Imbornone, Walter Cowan, Paul Ayo, Clifford Francois, III, Martin Butler, Jr., Dick Derbes, Robert Friedrich, Sam Carriere, Jack Dardis, George Parnham, Fred Ketchum. *Third row:* Bill Eastin, Frank Carrara, Richard Miller, Lenon Parent, Jr., William Luscy, III, Albert Dittmann, Jr., Eric Timmreck, Daniel Crisler, Paul Gonzales, III, Alan Arnold, Benny Rauch, Jr. *Fourth row:* Mark Horne, Jr., Thomas Gallagher, Vincent Glorioso, William Werling, Clem Perez, William Slaughter, Patrick Sullivan, Albert Serpas, John Maceluch, Joe D'Avignon, Bill Krummel, Al Pappalardo. *Top row:* Joseph McMahon, Jr., Paul Demarest, Fred Hosch, Fletcher Cochran, Stan Lombardo, Daniel Martin, Jules Richard, Robert Caswell, Alan Burton, Dave Schroeder, Frank Chopin, Norbert Roessler and David LeBlanc.

Scabbard and Blade

President ..... Sid Weigand
Vice-President ..... Jack Dardis
Treasurer ..... Harry Prieto
Secretary ..... Alex Ortolano

Front row: Jack Dardis, Harry Prieto, Ken Aucion, and Alex Ortolano.
Second row: Terry Rhodes, Sid Weigand, Harold Kuhnell, George Parnham, and Eric Timmreck.
Third row: Don Cashio, Walter Cowan, Robert Friedrich, Mike Zelden and Robert Caswell.
Fourth row: Thomas Gallagher, George Vollenweider, Joseph McMahon, Kenneth Sills and Richard Hare.
Fifth row: Sam Carriere and James Rabalais.

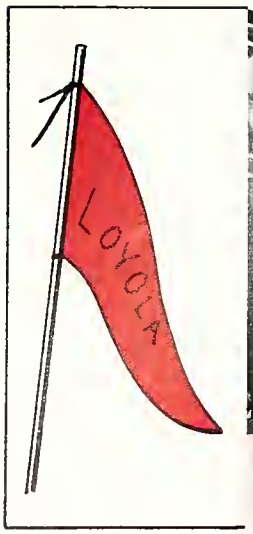

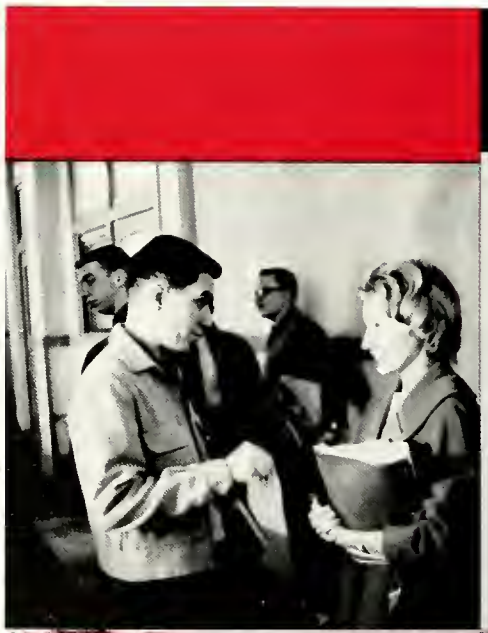

ACTIVITIES

From the first day of the fall semester to the last of spring, Loyola is humming with activity in all directions. The year begins, of course, with orientation, that bewildering week which acquaints the freshman with campus life and tests his mettle at initiation and the Jambalaya party.

Throughout the year there are series such as the Philosophy club lectures and the Film Series. The dramatic club, Thespians, stages well-done workshops and full-scale productions such as "The Importance of Being Earnest." Fund drives are held for the missions in which clubs do such novel things as auctioning off "Mystery Men" and raffling bottles of Tequilla for the good cause.

The main event of every year is Homecoming, when a Queen in chosen, a ball held, Talent Nite won, and a ball game fought.

Frosh have it rough for a while.

Setting the stage for Talent Night.

Frosh Invade

A beanie is an essential item for any college freshmen. Here, a group of Loyola frosh try on some for size in the campus bookstore.

"Go right over there and fill out those forms," the dean's secretary tells a confused freshman. Most frosh find that registration is bewildering.

Registration lines are almost too long for a freshman to bear. There are seemingly a million stops and checkpoints such as this one with Father Doyle. Well, after this point there are only about two more hours of waiting in line.

Orientation is a week to be enjoyed and endured. The freshmen were introduced to Loyola life and spirit with activities ranging from the opening Mass of the Holy Spirit to hayrides, swimming parties and a sock hop.

But there were also the interminable long lines, sore feet, forms and blanks to be filled out. It was all made worthwhile by the knowledge of the new friends and life to come.

A bunch of weary faces show the ordeal of the freshmen at orientation.

Faculty members are always available for consultation about scheduling problems. Here Dr. Eberle helps a questioning student.

Father Doyle checks every schedule for accuracy.

Jack Dardis, Student Council president, chats with frosh about student politics and campus life.

Bookstore Lines

One of the most familiar haunts of the Loyola undergraduate is the bookstore.

Situated in the basement of Marquette hall, it is the scene of hour-long waits for new books at the beginning of the school term. Here are bought the inevitable blue books, rulers, ball points. Here is a favorite meeting place.

Here the learning of the ages can be purchased with a five-dollar bill.

Buzzing with book-minded students, the Loyola bookstore is usually a beehive of activity. Stocked with a variety of items from paper clips to "A Freudian Primer," it is a mecca for students who must make frequent pilgrimages in order to purchase materials for classes.

"The same thing happened to me," asserts a pretty coed in the midst of bookstore paraphernalia. This goes to prove the gentle sex find time to chitchat anywhere, anytime, even in the busy bookstore.

Spending that long green stuff called cold hard cash, alias money, students ring up quite a bill on ye old bookstore cash register. Empty pockets breed rich minds, saith the Wolf philosopher.

Mass Opens Year

Seniors proceed to invoke the inspiration of the Holy Spirit at a mass dedicated to the third member of the Trinity. Loyola begins each school year with the Mass of the Holy Spirit to ask his blessing and seek intellectual inspiration and moral support for the academic year.

The Jesuit faculty members file out of church after attending the Mass. Faculty like students sought spiritual guidance and the blessing of the Holy Spirit at the mass.

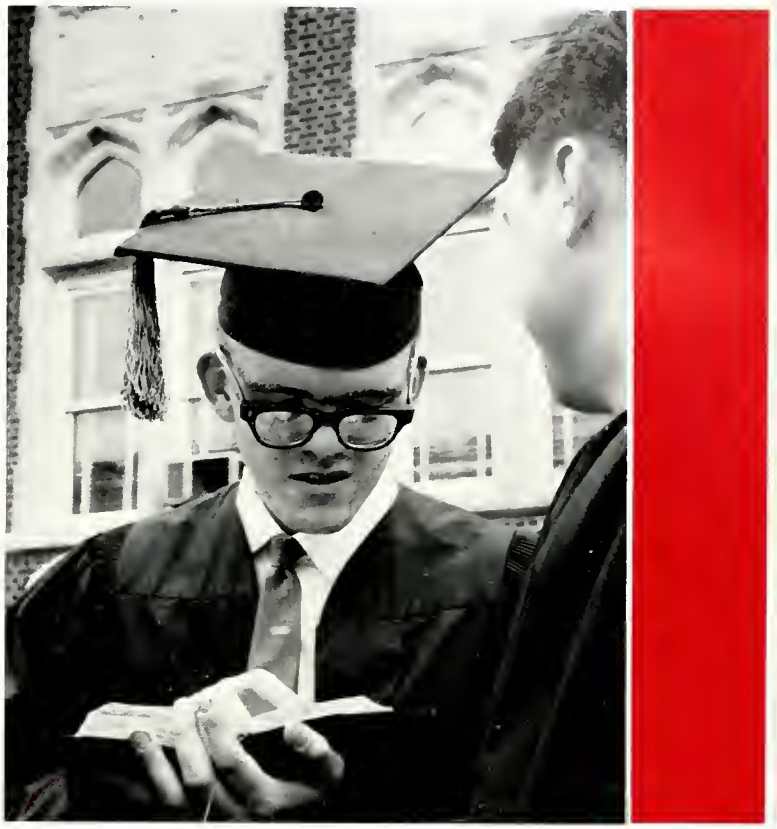

Law senior Anthony Fleming consults his missal for the day's gospel as the seniors in the procession march into Holy Name church for the Mass.

College is a glamorous world to the freshmen. They have looked forward to this new adult life of learning and socializing for years. The seniors feel similarly about graduation.

At the annual Mass of the Holy Spirit, celebrated by the Very Rev. Andrew C. Smith, S. J., university president, in the Holy Name of Jesus church, they were reminded of something else: Loyola students are also trained to become leaders in the Catholic faith.

The mass officially marked the beginning of the 1962-63 scholastic year at Loyola. The Rev. Anthony C. O'Flynn S. J., assistant professor of theology, delivered the sermon and the Rev. E. Paul Hecker, S. J., administered the Code of Honor to the freshman.

'Hell' Back in Hell Week

Hell Week, 1962, the year initiation returned to Loyola, saw bunnyhopping freshmen in beanies and suspenders and coeds with not a dab of makeup endure a week of carrying books, balancing eggs, bowing to "elders," and singing endless choruses of "Dixie."

The spirited Frosh revolted, hung an upperclassman in effigy! Inevitably on Friday, however, they received their comeuppance just before the Jambalaya. Outside of the fieldhouse they were led blindfolded up hill and down around the mounds of dirt piled high by construction work, pelted with eggs and oatmeal by the sadistic sophs. But the freshmen bore it all with courage.

It's "clean the deck" duty for A&S frosh, Walter Sagrera, left, and George Wiegand as they obediently scrub and rub down the Loyola seal in Marquette hall. The victims obviously were trapped by a sadistic soph and ordered to slave away at the soapy chore as Hell Week activities ensnared a multitude of frosh fish.

Branded with the undesirable stigma of freshmen, a hapless coed prefers to remain anonymous, and walks away from the photographer. However, she was persuaded to display her "scarlet letters."

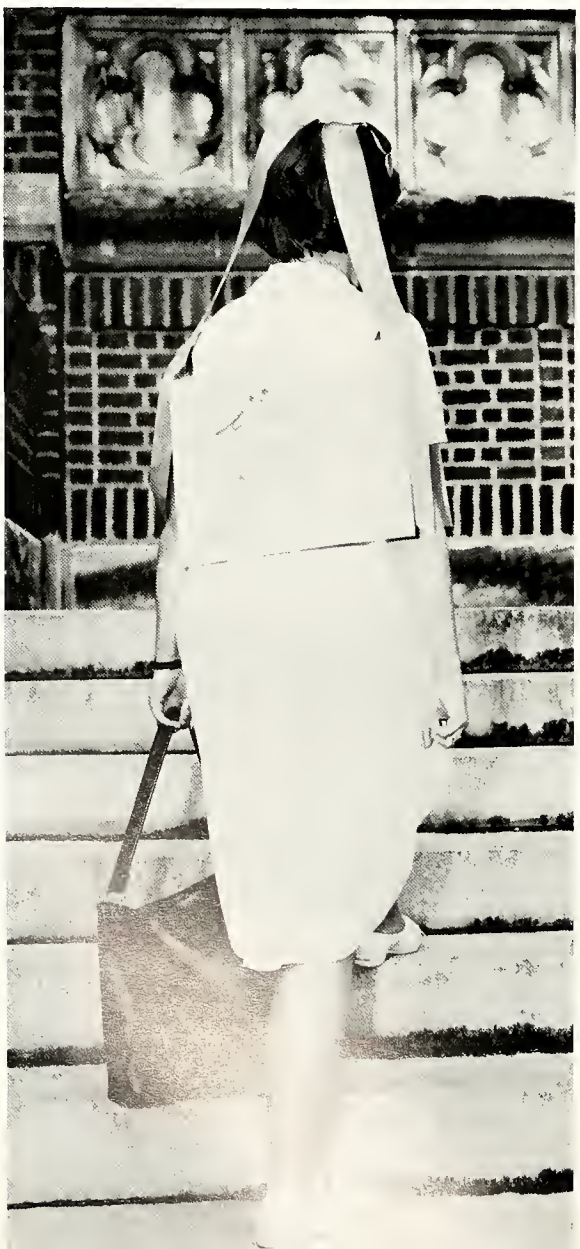

Smiling apprehensively, a frosh coed finds herself surrounded by bloodthirsty sophomores who eagerly adorn her tresses with sundry items not usually sported by milady. Coeds were forbidden to wear makeup and violators were penalized with everything from balancing eggs on their heads to a unique restyling of their coiffures.

"My dear, you look gorgeous but another dab'll do you" appears to be the thoughts of an artistic soph who presided at a Kangaroo court for offending freshmen. The guilty culprit getting the facial must have committed some dire crime against Hell Week regulations. Justice triumphs on Loyola's campus.

"Ahh, ya mother wears army boots," jeer the rebellious freshmen at their sophomore persecutors. Full of pep and pluck, this year's crop of frosh retaliated against their tormentors with spirited retorts.

"Hell, hell, the gang's all here." This frosh gang chants for the benefit of hell-raising sophs during that period of sublime torture known as Hell Week. Every noon hour victims were herded onto the library steps much as a herd of cattle is rounded up for the slaughterhouse. Once corraled, the "doomed ones" were branded with unforgettable tortures.

Initiation Not Like "Good Ole Days"

Initiation, observed the alumni darkly, was no longer like the good old days. Gone were the shaven frosh heads gleaming like so many eggs in the sun. Gone were the gold-fish-swallowing orgies separating the strong stomachs from the weak. Gone were midnight terrors, the kangaroo courts and mock trials. In short, Loyola youth were going soft.

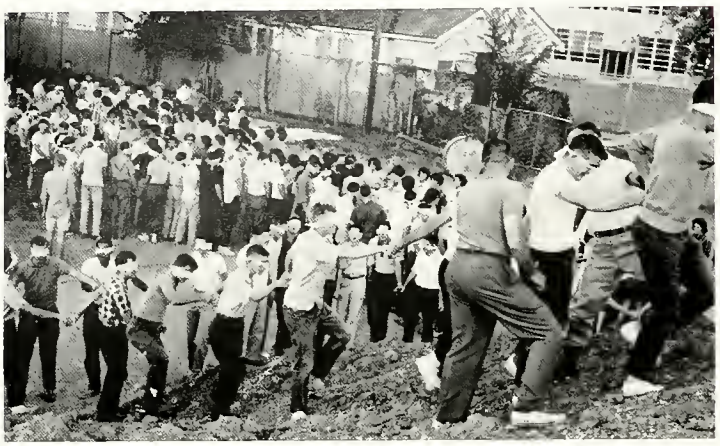

The great trek up Mount Grime begins as freshmen are duly initiated by their tormentors, the university upperclassmen.

These muted grumblings of the graduates and the more vehement protests of the current crop of students anxious to prove that their mettle was every bit as sturdy as that of their parents grew louder every year. Initiation, however, grew steadily more watery. There were further charges that the lack of the old razzamatazz produced a letdown for the eager freshmen and a subsequent lack of school spirit. This continued for years.

In 1962 the tide turned towards the causes of the blood-thirsty champions of Initiation. Hell Week, they observed with gleeful menace, was once again authentically hell.

The sophomores were appointed Guardians of the Whip. Juniors and Seniors inflicted further punishment on the sly when they could successfully pose as sophs—a device used by even a few traitorous freshmen.

The victims themselves held their heads high and called themselves Freshmen with pride.

"Now hold hands and watch your step" are warnings given to the brave who challenge Mt. Grime.

"Whoops!" Don't slip now.

Marooned on Mount Grime, the frosh in the burlap mask ponders his fate dejectedly.

A lot of blind frosh mice trudge up a mountain of mud during freshman initiation. The mountain was made by construction workers building new dwellings for the university. The freshmen are being aided in their great trek up Mount Grime by "helpful" upperclassmen.

Frosh line up for torture

"Oooo," gasps a frosh in what is absolutely not a tone of delight.

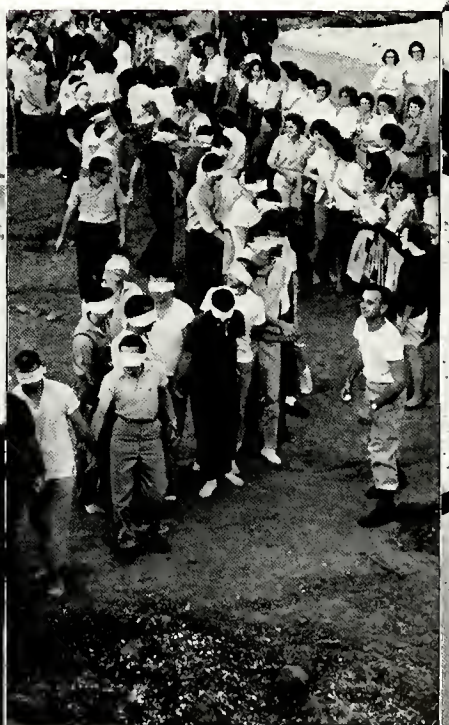

'The Lineup" poses.

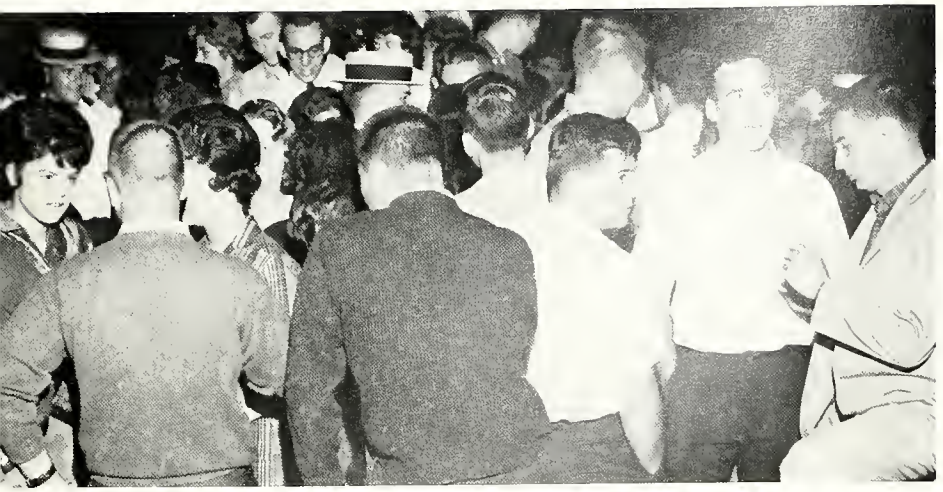

Resting their tired tootsies, Jambalaya enthusiasts take a break after listening to the four social fraternities warble their own versions of popular songs in the annual fraternity song contest. Students exchange opinions about the performances of their favorite frats.

Jam Party Ends Hell Week

The long lines, the razzing upperclassmen, the wading through mud and oatmeal that makes up Hell Week for the green frosh ended with the annual Jambalaya party.

Upsilon Beta Lambda social fraternity sang their way to the Songfest crown, ending Beggars' three-year win streak, with a medley parodying Loyola life.

Second place went to Alpha Delta Gamma, followed by Sigma Alpha Kappa and Beggars.

Followed, of course, by dancing—till midnight.

Twisting up a storm that shook the rafters of the fieldhouse, Loyola contortionists beat their feet and twisted to the rhythms of "The Counts" at the Jambalaya party.

It's a festive occasion as Bob Martinez, president of Upsilon Beta Lambda, receives the award for winning the annual frat songfest at Jambalaya. A smiling dean of students, the Rev. Robert L. Boggs, S.J., makes the presentation. The fraternity won, of course.

Coeds Receive LU Key and Seal

Coed carries ceremonial candles.

Prudence, justice, fortitude, and temperance are the four steps towards realizing the ideals of Catholic womanhood.

This was the message delivered by the Rev. Edward A. Doyle, S.J., to the freshman and senior coeds at Cardinal Key's annual Key and Seal ceremony at Holy Name of Jesus church.

In this richly symbolic event, held soon after the start of the school year, each senior received a key symbolizing success in the future and each freshman a token seal of the university.

Father Doyle, who distributed the keys and seals after he spoke, added in his talk that the freshmen should set the pace of Catholic life according to these ideals and admonished the seniors not to forget what they had learned during their years at Loyola.

A bit of joy.

Tradition is honored as frosh Betty Cox receives her seal from the Rev. Edward A. Doyle, S.J., vice-president of the university, in the annual Key and Seal ceremony.

UF

United Fund

The annual week-long United Fund Drive at Loyola is handled chiefly by service organizations Alpha Pi Omicron and Lambda Sigma Lambda, in cooperation with most other organizations on campus. Projects related to the drive are brought to student attention daily at noon in the quadrangle.

Perhaps the most popular of these projects is LSL's 'Mystery Man' auction. Offered are a handsome masculine servant for a day, a night on the town, and clothing accessories from a well-known dress shop. Campus-wide female response is invariable, and the bidding is always heated.

Who is that handsome looking creature under the veil? From the smug look on Janie Martin's face, she knows. But the only way other curious coeds can find out is to bid. All for the sake of charity, of course.

Can't guess who it is . . . Wonder if he's worth it?

Sorority baby picture contest at a penny a vote attracts amused attention of the quadrangle crowd.

Let's raise that bid . . . six . . . six-fifty . . . He's a bargain at any price! . . . seven dollars, let's hear eight . . . going once . . . eight fifty, let's hear nine . . . nine . . . nine fifty . . . still not enough . . .

Forty-nine doll-ahs . . . going once . . . forty-nine fifty . . . going . . . going . . . fifty dollars! Going . . . going . . . gone to the highest bidders at fifty dollars!

Time for the unveiling. Hurry up with that hood, Janie . . . Coeds are just dying to find out who they won—or lost . . . and it looks like . . .

It is! Jack Dardis! And two pretty winners gloat happily over their prize. Jack himself doesn't look particularly unhappy at the prospect of being their slave for a day.

Blue Key Talent Nite — the Greates

25th Anniversary Show

. . . the Planning

. . . the Stage Crew

The man in charge arrives early—Blue Key's moderator Dean Henry Engler sits alone on a deserted stage.

Show on Campus

. . the Make-up

. . . the Acts

. . . the Winners

Elaborate preparations last right up to the minute before curtain time. Dean Engler and electricians make a final check on the lighting.

Backstage tension.

It takes hours of planning to coordinate the recorded sound portions of the show with the acts.

Owww! Acquiring a Castro type-beard can be a painful process, from the shriveled look on the face of skit extra Bob Martinez.

Keep still there, gorgeous, or you'll have more than your vanity injured.

. . . the Make-up . . . the Costumes

Tom Blum looks dubious as Lynn Friedmann freshens coiffure backstage.

Just a few more stitches . . .

Be brave and don't breathe.

. . . the Waiting Backstage

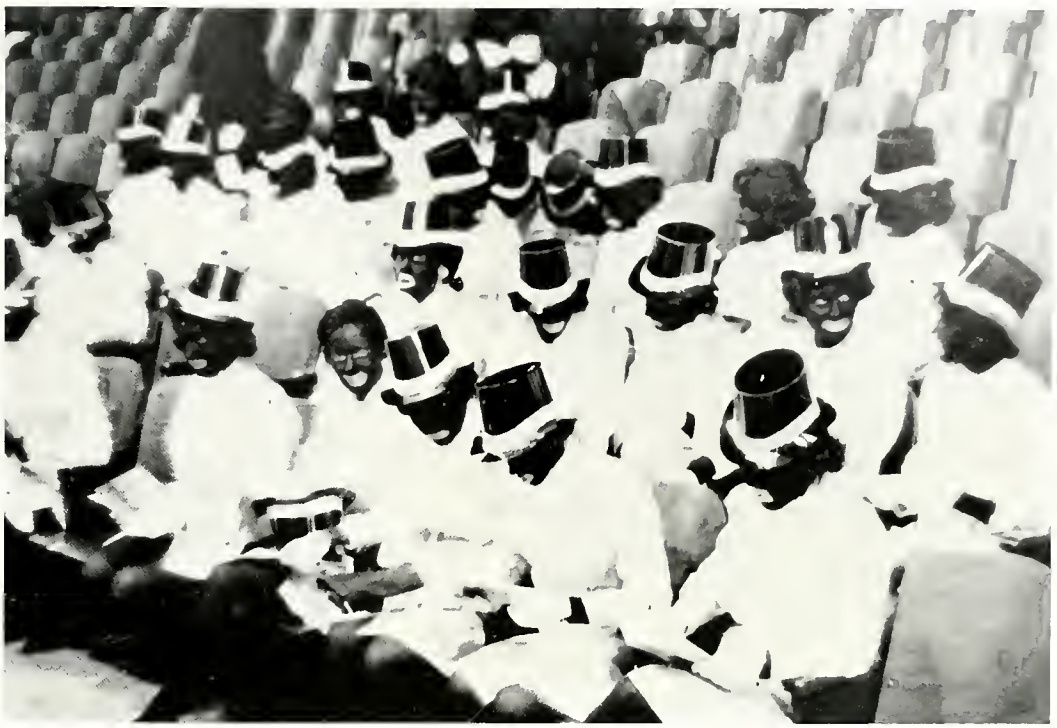

Black-faced Kappa Beta Gammas add to colorful atmosphere backstage while awaiting start of their minstrel show.

Prince Charming looks nervous before his debut.

Performers crowd the wings during show time to size up competition.

A befreckled songstress relaxes at the keyboard before performance.

. . . the Acts

Talent Nite drummer Ross Yockey jazzes it up.

SAK zulus present a wacky skit about the Peace Corps.

Med Tech calypso won group competition.

With pride, Ross Yockey, first place individual winner, displays his trophy.

Social fraternities UBL and ADG share the first place banner for their skits.

Frank Jemsek daintily dances in the ADG skit, "Cinderfella."

Harem beauties from Med Tech gracefully sway to Oriental melodies.

. . . the Winners

"The Traveling Techs" proudly bear their victory banner for group competition.

LSL service sorority gives a rockette kick.

Ruth Falcon won second place in individual competition.

In UBL's "It's a Round, Round World," King Ferdinand (Eugene Katsanis), Queen Isabella (Joe Salvant) and Chris Columbus (Bert Harris) forcefully emote.

"The Cutups" let loose with some cool jazz notes.

A gathering of beauty of personified is the Loyola Homecoming Court. Queen of the Court is Cynthia Sliman, center, surrounded by her radiant maids from left to right: Pamela Leak, Judith Holten, Carolyn Meyer, Vickie Curtis, Connie Marquer, and Helen Genovese.

Court in All Homecoming Activities

Maids Helen Genovese, Judith Holten and '62 Queen Brenda Levy take a break before the Court presentation on stage.

The ROTC cadets form an archway with their rifles as Queen Cynthia is presented to her loyal subjects at the annual Homecoming game in which LU was victorious.

Homecoming is always the biggest, splashiest, most spectacular event on campus, and this year's was as hectic as ever: the Queen was lovely, Talent Nite exciting, and the Wolfpack won the game. No alumni could ask for more.

An innovation was the pairing off of fraternities and sororities in the competition for best homecoming decorations. Winners this year were Alpha Delta Gamma and Tri Phi for their display. Their theme, "Bowl the Badgers," depicted a wolf bowling down the Spring Hill Badgers, represented as bowling pins.

Campus Queen Cynthia Sliman was presented, with her court of seven, at the game and later at the Alumni Homecoming Ball.

The Wolfpack downed their traditional rivals, the Spring Hill Badgers, by a score of 85-63 to send the alumini away dazzled by the success of Homecoming 1962.

An afternoon at the Fair Grounds is a traditional activity for the Homecoming Queen and her Court. Here, they gather round and congratulate the owner and the jockey of the winning horse of the Loyola Handicap.

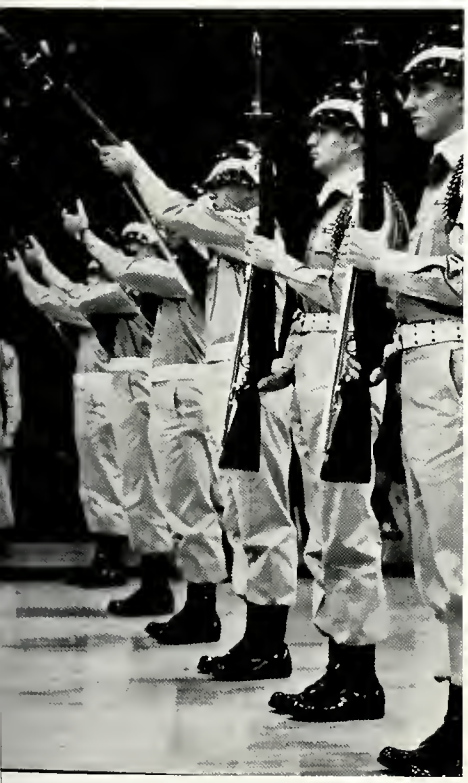

Grads are festively feted at annual alumni luncheon during Homecoming week.

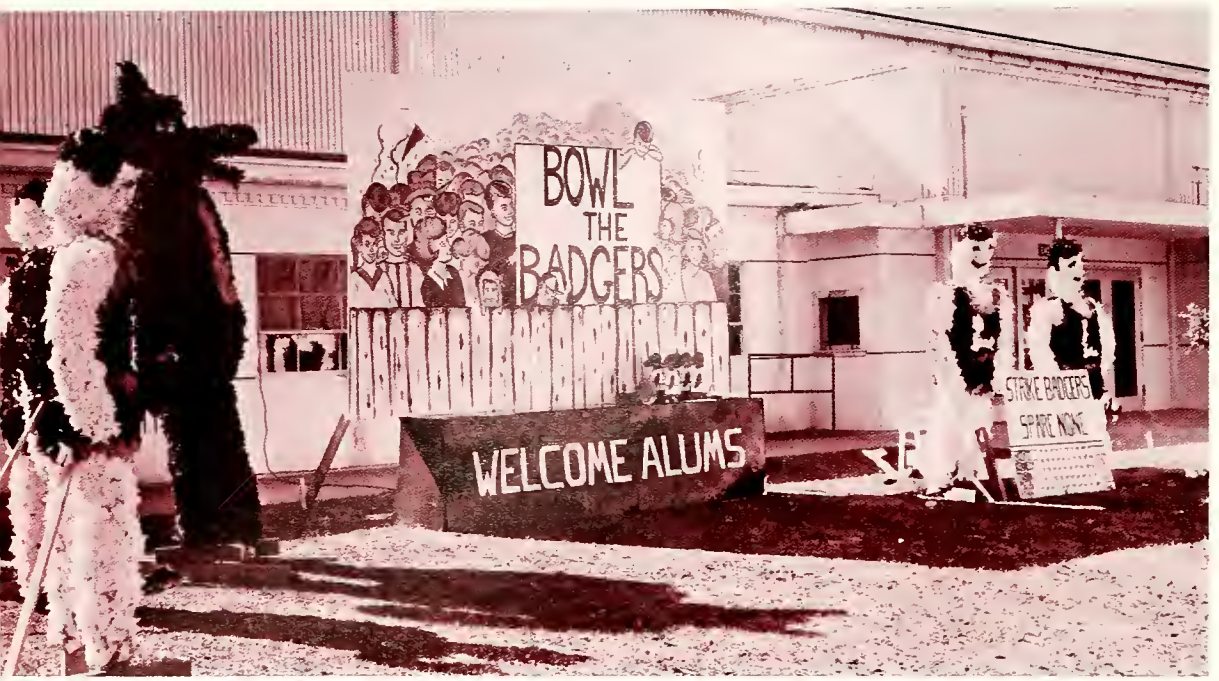

ADG and Tri Phi won the Homecoming decoration contest with this exhibit entitled "Bowl the Badgers."

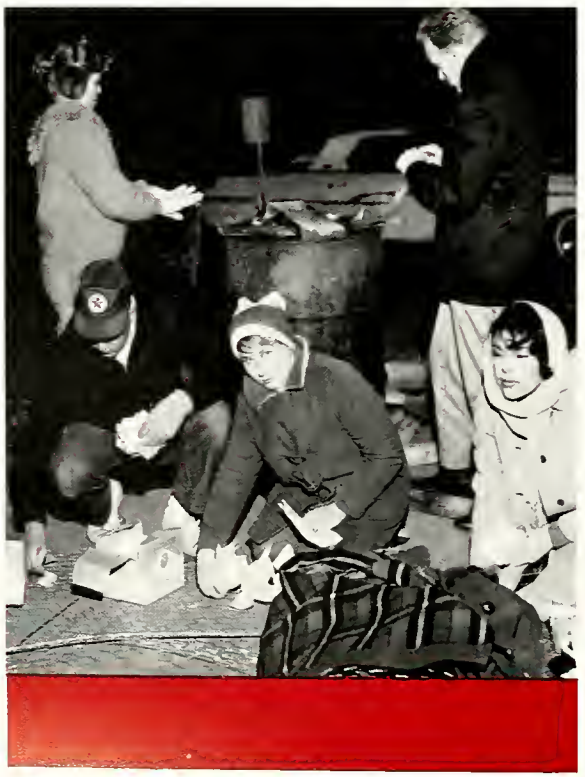

SAK and KBG stuff chickenwire.

Beggars begin their decoration work.

UBL-Tri Sigma exhibit.

KBG and SAK dynamite the Badgers with paper mache.

Beggars construct their contribution.

Sororities and Fraternities Join To Decorate Campus For the Big Event

Theta Phi Alpha members do their share of the work.

Joe Lobo, all-wise Maroon columnist who represents the spirit of Loyola, appears in material form at the freshman-varsity basketball game, to present Miss Wolf of 1963 and introduce himself to stunned students.

JOE LOBO Visited the Campus

Yes, lucky ones, after a seven months' wait you were rewarded. For the first time, you were allowed to fasten your stunned gaze—all too briefly, of course—upon my very person. In March of 1963, you came face to face with me, Joe Lobo, paragon of collegiate virtue. Your overwhelming joy was limited. You knew you would suffer through another twelve months before being again so favored. For I materialize only once a year, to present my sweetheart and yours, the ideal coed of Loyola, Miss Wolf. This year A&S senior Lynn Friedman was my infallible choice for the coed honor of 1963.

Be comforted, Constant Readers, for although I cannot be seen, I am always to be heard. Through your student newspaper I make known my opinions —I should say doctrine, for I am never wrong.

And I am always with you, ardent admirers, because I am the spirit of Loyola. Sometimes I smile upon you. Other times I frown. And when I frown, you tremble, because I am right when you are wrong. After all, I am Joe Lobo.

So be it.

"Constant readers" crowd around to catch their first glimpse of the all-seeing oracle of Loyola.

Admirers Flock to Meet 'Infallible One'

Lobo struts onstage to greet his admirers, as on-the-ball photographer Russ Cresson hustles up to get a picture.

Miss Wolf, Finalists Gets Lobo's Approval

Newly-named Miss Wolf is Lynn Friedman, left. First runner-up in the close race was Linda Musmeci, law freshman.

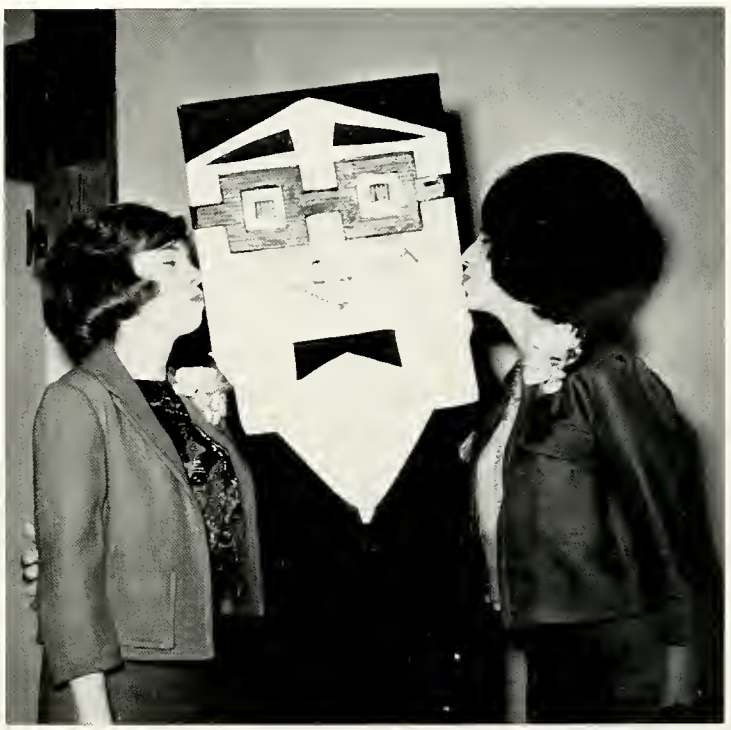

Pucker up, lucky girls. It's the only time you'll ever get a chance like this. Looks like Lobo's enjoying it too.

Miss Wolf finalists and their escorts, from left to right, Linda Musmeci, Jeffrey Kimball, Carolyn Meyer, Sid Wiegand, Connie Marquer, Ken Aucoin, Lynn Friedman, Don Jansen, Marion Fabacher, Rick Eigenbrod.

Maroon editor Charles Young is introduced to the Great One.

Love-stricken cheerleaders cuddle up to Lobo, while less lucky students look on.

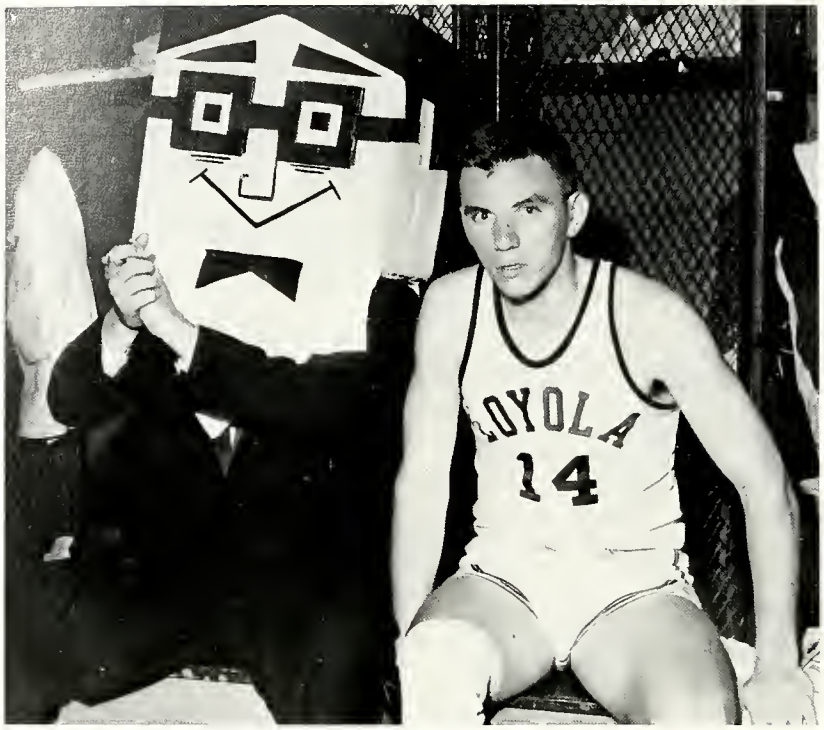

Basketball player Ed Kennedy seems a bit shocked to have the "spirit of Loyola" materialized and sitting beside him on a locker-room bench.

Joe Lobo beams his approval as he makes inspection of the coach's office.

Joe Lobo poses with his symbol, that of Loyola university, emblazoned on the floor in the center of the basketball court.

Backwards Dance

Perhaps the biggest social blight any male student can receive is not being asked to the Backwards dance sponsored by Tri Sigma social sorority. Here the tables are turned and the coeds are supposed to rope their favorite date. It's a costume dance and the best dressed couple received a bottle of Champagne. The dance was packed, the music was rock 'n roll and everyone had the "wildest" time.

As usual the place was packed. Fun-seekers gather round to view the presentation of the Backwards dance Court.

Members of the Court seem to be having fun.

Daisy May has her man.

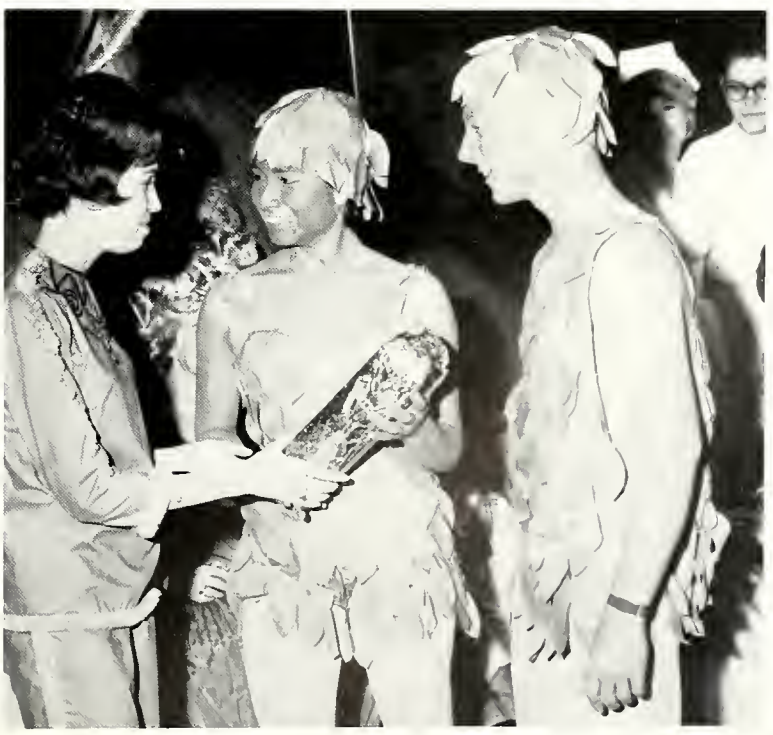

Tri Sigma president presents first place prize to the best costumed couple.

Council president counts hand votes on one of the many issues discussed and decided at the Tuesday night Student Council meetings.

—Student Government at Loyola

JACK DARDIS, *Student Council president*

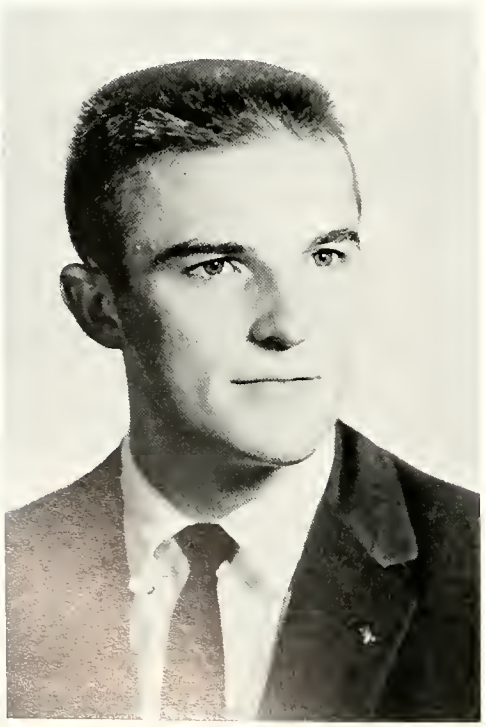

Student government can be a glamorous job at best and a brutally thankless one at worst. Council influence is limited but yet there is the same relentless pressure to "produce" for voters when re-election time rolls around.

But there are rewards too: The invaluable education in parliamentary procedure and legislative methods, the priceless opportunity to acquire poise and assurance in public speaking and to become attuned to the subtleties of the world of politics.

This year the Student Council, among other accomplishments established a Judicial Court of Honor to discipline those loose with campus regulations, and Outside Issues committee to relate significant nationwide and local events with the campus, investigated the charge that Loyola was a "party campus," finding the charge to be invalid, and worked some more on the ever-present parking problem.

Berry, Rich A&S soph. rep.
Carriere, Ed A&S soph. rep.
Cordaro, J. B. A&S pres.
Friedman, Lynn A&S jr. rep.

Fee, Duff A&S soph. rep.
Homes, Bob A&S jr. rep.
McGregor, Mickey A&S soph. rep.
Perez, Joe A&S jr. rep.

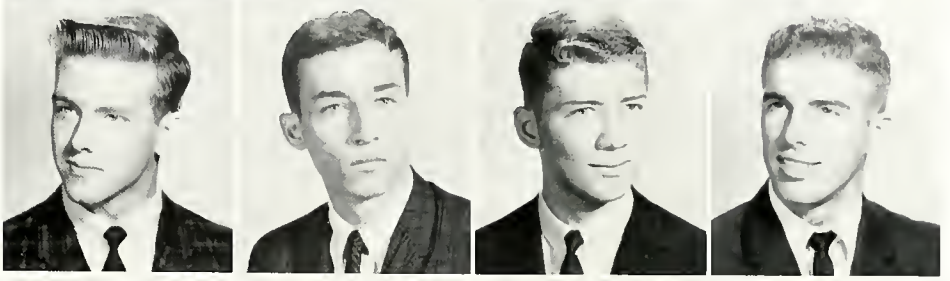

Rault, Gerry A&S soph. rep.
Timmreck, Eric A&S jr. rep.
Vidacovich, Marilyn A&S jr. rep.
Miller, Lee BA jr. rep.

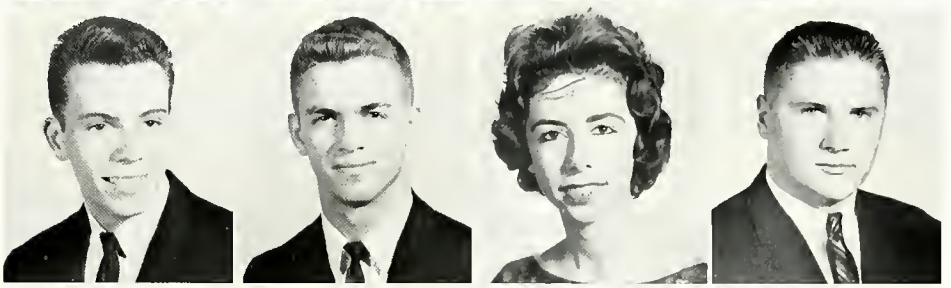

Rice, Matt BA soph. rep.
Sins, Kurt BA soph. rep.
Carr, Ronald Dent. jr. rep.
Triplett, Gil Dent. pres.

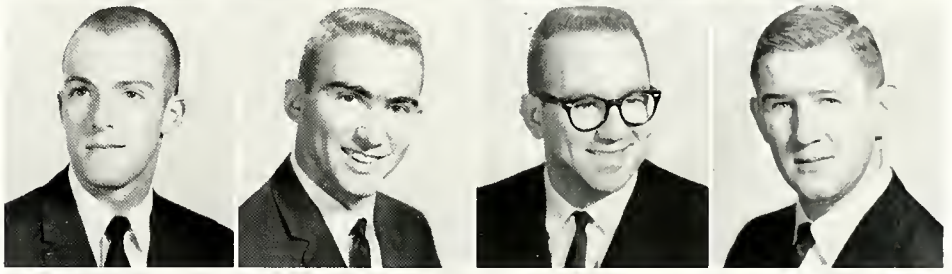

Mercado, Lucy EvD rep.
Skiffington, James EvD pres.
(deceased)
Webre, Frances EvD rep.
Gutierrez, Manuel Law soph. rep.

Hansen, Jerry Law soph. rep.
Jansen, Don Law pres.
Doyle, James Music sen. rep.
Gelpi, Lynn Music pres.

Lee, Cindy Music soph. rep.
Cardwell, Freddy Pharm. soph. rep.
Johnson, Larry Pharm. pres.
Miller, Edward Pharm. soph. rep.

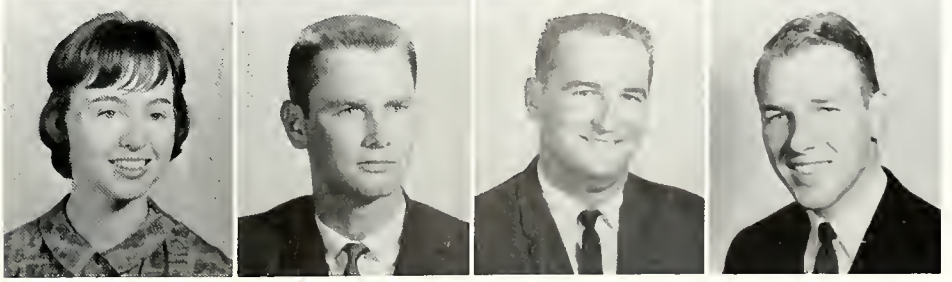

Left to right, Rick Berry, Lynn Friedman, Eric Timmreck, Ed Carriere, James Skiffington, Frances Webre consider a perplexing problem.

Ed Carriere, Kurt Sins, Don Jansen prove leaders.

Eddie Miller, Matt Rice grapple with problems.

Cynthia Lee is an appreciative listener to Jimmy Doyle's report.

Council president Jack Dardis refers to the minutes of the meeting.

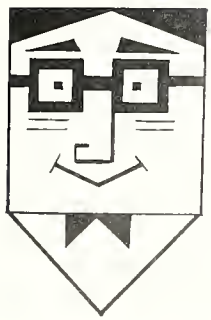

the MA

behind the 8

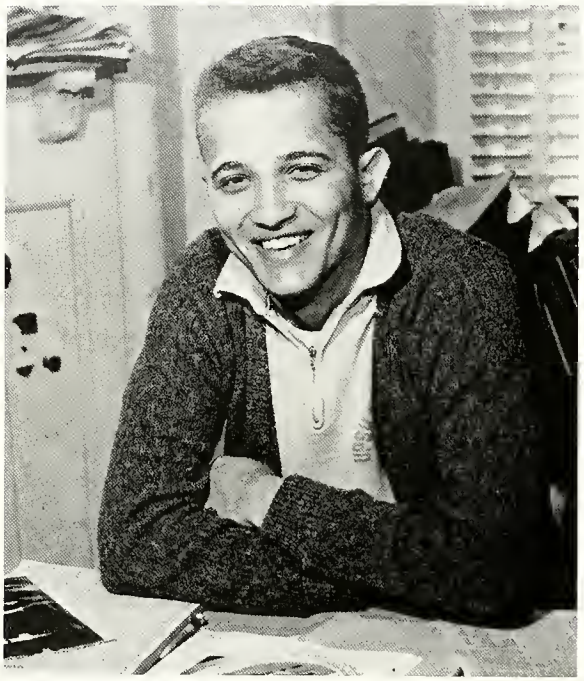

Charles Young, *editor-in-chief*, fall and spring

Journalism is a demanding profession. It takes time, drive, and a streak of fight to put out a newspaper worth its ink. All these qualities must be capped by a journalistic sense of humor.

Loyola Maroon staffers learn to develop these traits, along with the technical skills of the trade, by the production of a weekly university newspaper.

This year The Maroon was run by two staffs, alternating each issue. At the end of the fall semester the two groups were disbanded and formed into two new spring staffs.

With a new deadline each week there are plenty of opportunities for idiotic mistakes, and there are times when the Marooners feel that they are making full use of them, but there is little time for crying over pied type, for planning for the next issue must begin before the last hits the campus stands.

The end result of this cycle of sweat and worry is a clear and thorough weekly review of campus happenings—The Loyola Maroon.

Lucien Salvant, *editor-in-chief*, spring semester

Rosemary Ruiz, *editor-in-chief*, fall semester

ROOM

*liz bits

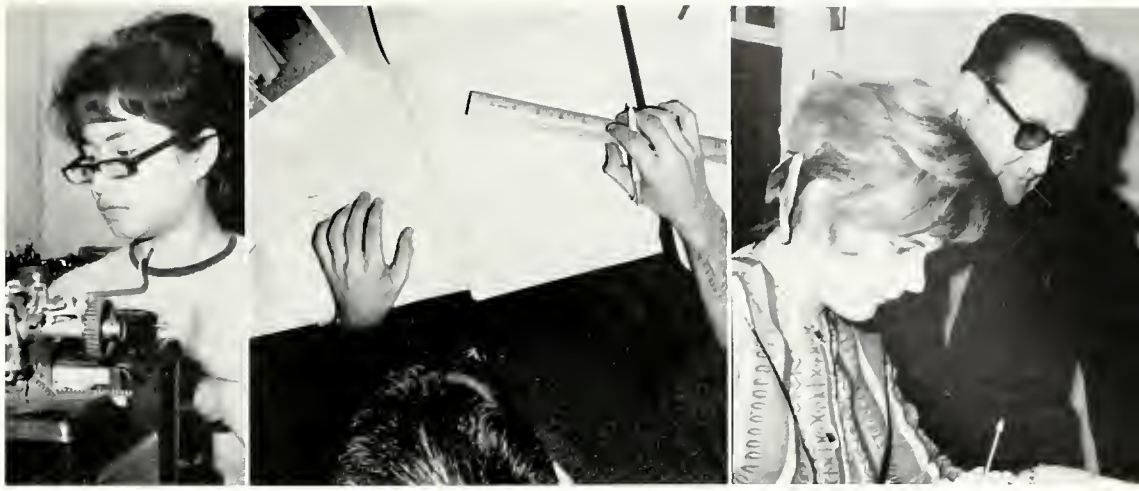

Near deadline some go into a state of shock.

Conference between managing editor and editor.

Staff reporters busily type reams of copy.

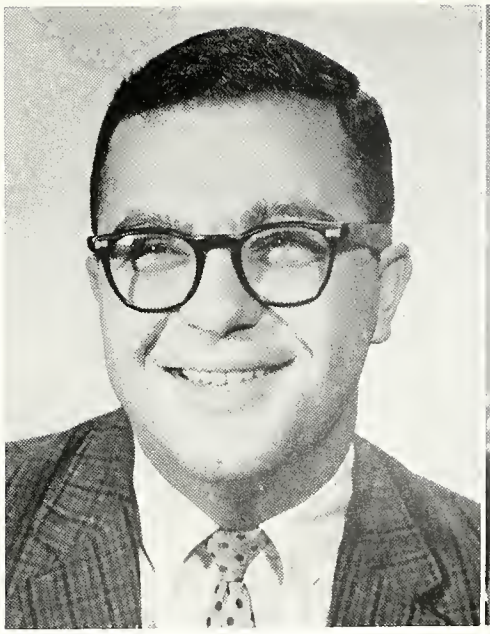

Bill Murphy, *managing editor,* spring semester

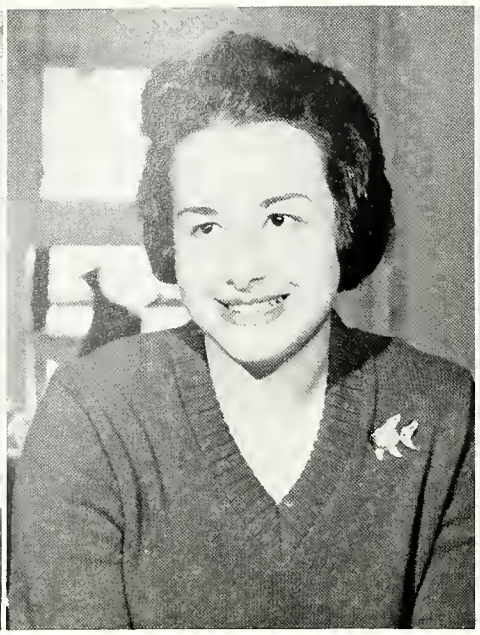

Gwen San Marco, *managing editor,* fall and spring

Bonnie McGinley, *business manager*

Editing The Maroon

Busy night near Maroon deadline.

Feature editors Maria Gamboa, spring, and Liz Brodrick, Phyllis Daroca, fall and spring.

From the expressions on their faces one can readily see the effects of the hard work it takes to publish each issue of The Maroon.

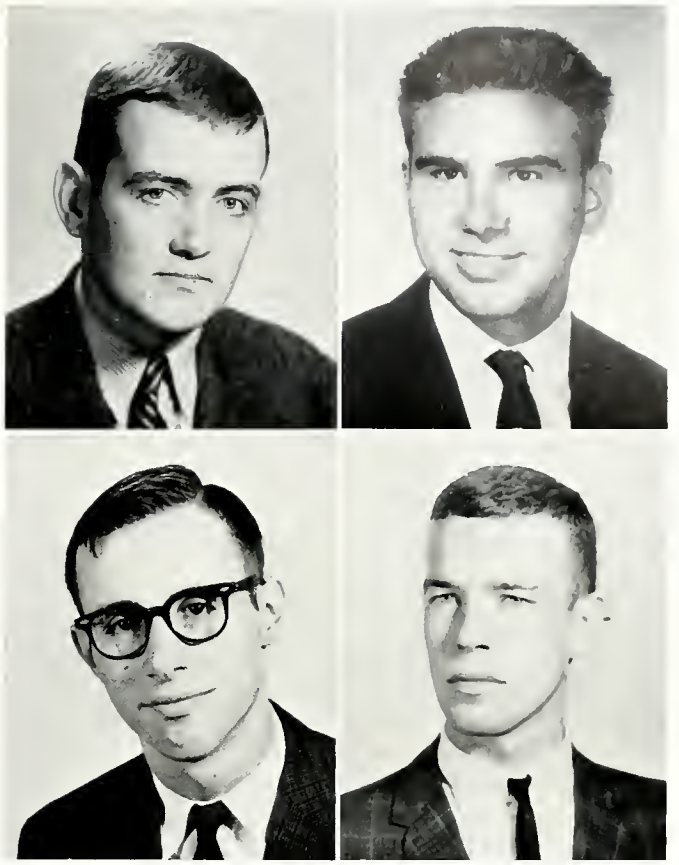

Sports editors are Bob Kearns, spring, Matt Racki, fall and spring, Jim Shields, spring, Carroll McBride, spring.

Reporter, Gene Katsanis

Edwin P. Fricke
Moderator

THE WOLF STAFF

BONNIE McGINLEY
Editor

A campus yearbook is a volume of history capsuling the events of the university in a pleasant dose of one a year.

Cynics may say that one reason why the Wolf is annual is that it takes every spare second of those 365 days to put it together.

The 1963 Wolf staff consisted of seven, with all but one of them students of journalism.

They were aided by a generous group of Lambda Sigma Lambda service sorority girls who made use of much of their extra time typing reams of copy in the yearbook office. University photographer Russ Cresson took over 1000 pictures.

It was a tough job, but it was fun too. There were the low moments, but there were the good ones. There were the stupid mistakes and the "strokes of genius." There were lonely periods of writing in a semi-deserted office and there were the lively fights for space at a typewriter.

None of it could ever have even begun without the cooperation of the entire university. And the best moment for both staff and students came when the finished volume was lovingly placed into their hands.

ROSEMARY RUIZ
Copy Editor

FRANK CARRARA
Sports Editor

Editor Bonnie McGinley confers with Fred Elsing, representative of Taylor Publishing Company, publishers of the Wolf.

EUGENE KATSANIS
Managing Editor

The Wolf's "girl Friday" was Flip Terlecky.

Copy Editors are Gwen San Marco and Liz Brodrick.

Who's Who in American Colleges and Universities

BECKER, ROBERT E.
Law
BOUDREAUX, PAUL J.
Arts and Sciences

BUJA, LOUIS M.
Arts and Sciences
COONS, MARY GAIL
Pharmacy

Who's Who Among Students in American Colleges and Universities honors Loyola's celebrities—students who, through hard work, school spirit, and leadership, have become the pride of the university.

It is a national organization for the recognition of outstanding Loyolans. Candidates are nominated by their deans on the basis of scholarship, leadership, and cooperation in academic and extracurricular activities, general citizenship and promise for future usefulness. College juniors and seniors, plus students enrolled in graduate courses, are eligible for nomination.

Thirty-five of Loyola's brightest lights were named to membership in 1962-63 to this highest honor of their exciting college careers.

CROZIER, GEORGE F. JR.
Arts and Sciences
CURRY, HARRY LAMAR
Pharmacy
DELL'OSSO, JENNY M.
Arts and Sciences
DeSALVO, SALVADOR JACOB
Pharmacy

DOYLE, JAMES BERNARD
Music
DUCOTE, YVETTE ADRIENNE
Business Administration
DUFRESNE, EDWARD A. JR.
Law
ENGLER, CAROLYN RITA
Business Administration

FRIEDMAN, LYNN
Arts and Sciences
GIROIR, LEO JEAN, JR.
Business Administration
GOODIER, ELBERT H. III
Arts and Sciences
GUENTHER, VERNA D.
Arts and Sciences

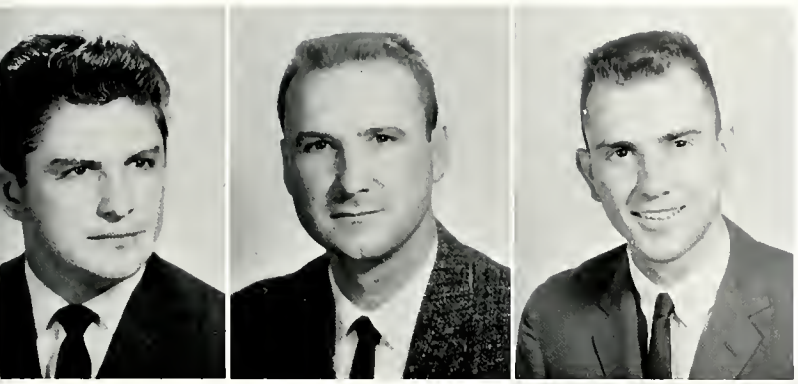

GUIDRY, KIRBY JOSEPH
Dentistry
HORAIST, FRANCIS JOSEPH
Dentistry
KATSANIS, EUGENE ROBERT
Arts and Sciences

KING, CHARLES F.
Arts and Sciences
KING, HAROLD W.
Dentistry
LaCOUR, JUDITH ANN
Business Administration
LEMMON, HARRY T.
Law

LUND, CATHERINE A.
Arts and Sciences
McGINLEY, BONNIE D.
Arts and Sciences
McWATERS, VALERIE ROSE
Evening Division
MARQUER, CONSTANCE ANN
Business Administration

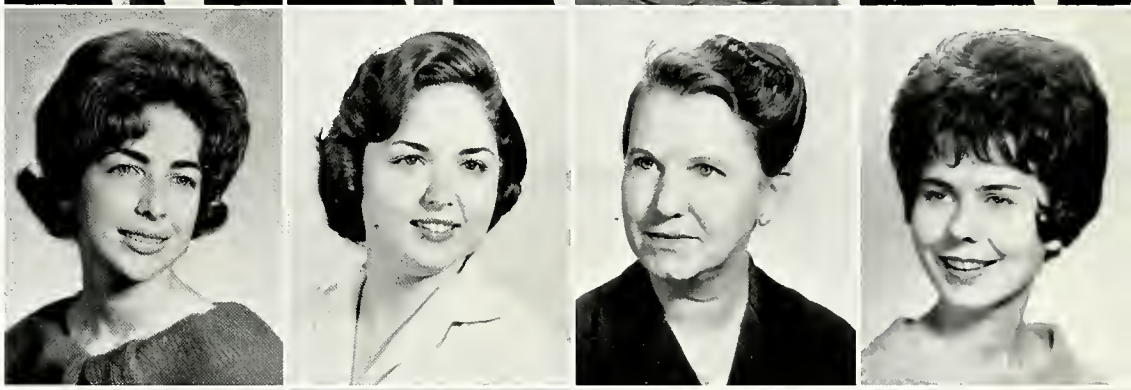

MEYER, CAROLYN
Arts and Sciences
MONTUORI, MARY HELEN
Arts and Sciences
O'DOWD, PATRICK RAYMOND
Business Administration
PETRY, FREDERICK E.
Arts and Sciences

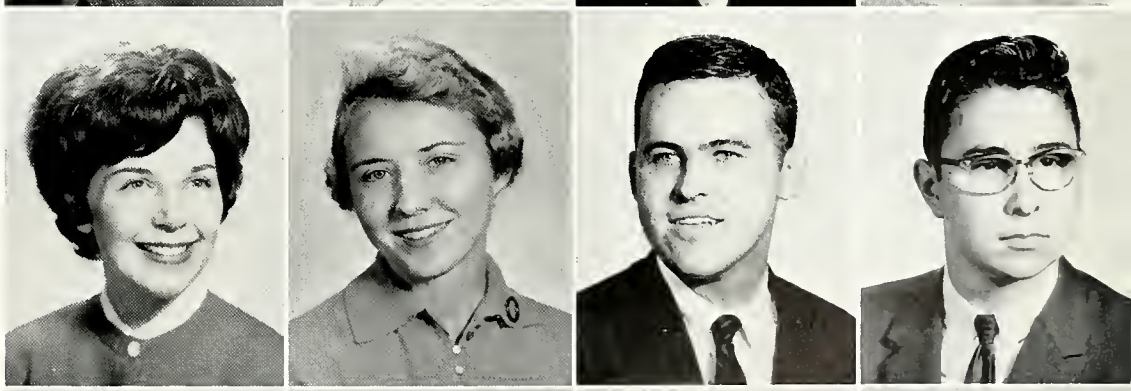

PHILLIPS, CHARLES NOEL
Business Administration
RINDERLE, JACQUELYN A.
Arts and Sciences
TRIPLETT, ROBERT GILBERT
Dentistry
WEIDNER, JEANETTE MARGARET
Music

Every pencil seems to be busy during this quiz. No wonder a student wears out a dozen ball points a year.

Workman's eye view of Marquette hall as seen from the air conditioning plant's construction site.

A stop at your locker in Marquette hall is necessary be-for heading homeward.

Campus Scenes

Loyolans would be hard put to describe the favorite moment of their college careers. Was it that moment of glory as they took office in their club by applause and acclamation, or that quiet time in spring when their eyes focused on the trees in Audubon park and noticed how really green they were?

Was it the thrill of having a really important campus personage somehow take it into his head to ask them, of all people, for a dance, or the quiet buzz of talk as they sat among friends on the cool grass of the quadrangle? Was it the upset victory for the Wolfpack, or the day they noticed their adolescent tongues coming untied?

They were nice moments, all of them, in their own ways.

Maroon reporter Murphy gets the facts.

It's noon time—rush hour at the lockers.

A quick haircut at the Top Shop before drill.

Hurried pilgrimages to and from top floor of Marquette is not a favorite undertaking for slow-footed students.

The calm before the storm . . . and then the bell rings.

Aid to congesting campus traffic?

And Life

Construction eyesore, only too familiar to many students, is being quickly transformed into much-needed campus buildings.

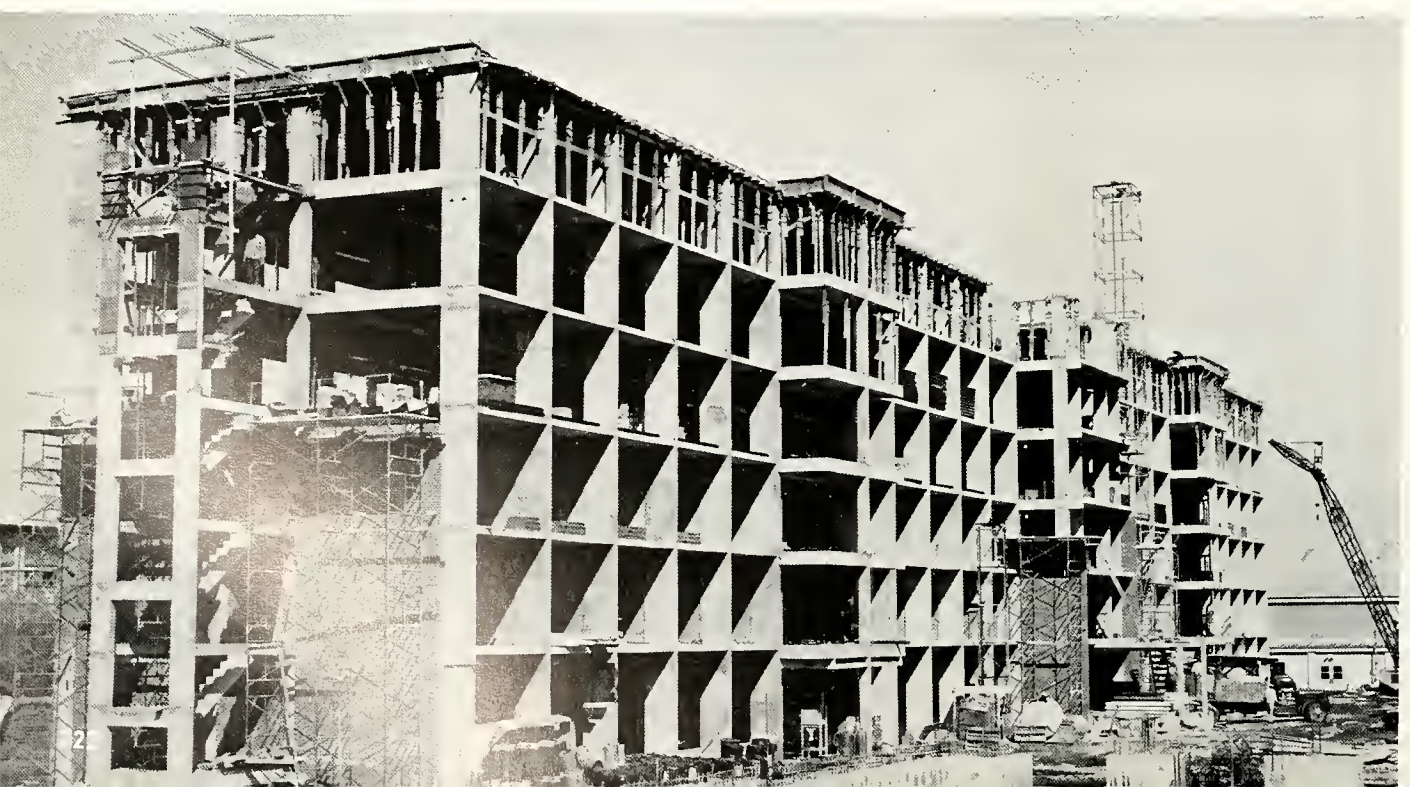

Gab sessions in the quadrangle are just the thing to liven up a noon hour.

What with all the leaning done on them, it's a wonder elbows don't wear out.

Goes On . . .

It's an ambitious-looking crew that forms the Loyola lounge "hanger-outers."

A bit of shorthand would be a mighty convenient asset to the note-taking student.

A peppy crew of six leads gametime cheers which help urge the basketball team through a successful season.

Father O'Flynn gestures to get a point across.

The annual carol sing brings to campus a large dose of old-fashioned Christmas spirit.

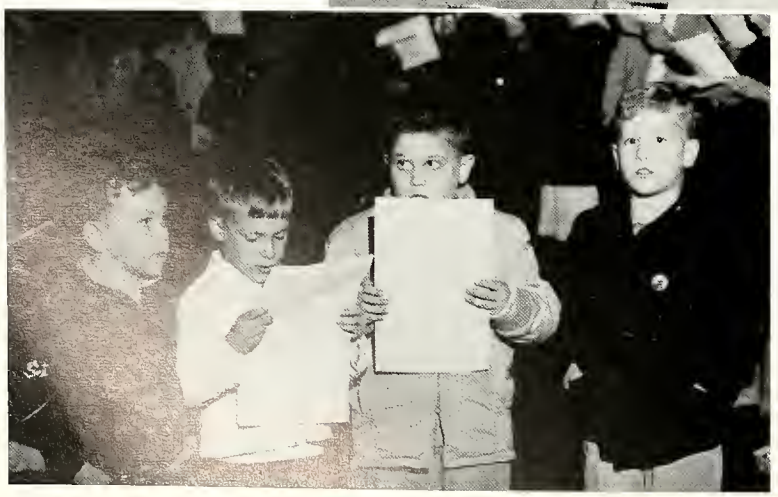

Time out for a pause during a sock hop.

Always Somethin' Going On . . .

School-time philosopher assumes a Thinker-like pose.

Two Loyolans monkey around at the Backwards Dance.

Alpha Delta Gamma chartered a bus to take spirited Wolfpack fans to the LSU game in Baton Rouge.

Campus Queen is greeted by a friend.

Perhaps it is the fragrance of magnolias or the warm Gulf breezes or the easy way of life. It is a fact that of beautiful women the South has always been able to boast, and Loyola is a Southern university.

Beauty, friendliness, poise, intelligence and all the other assets that make up an ideal coed were considered when Loyolans cast their ballots for the various campus favorites.

The Campus Queen and her court of six maids were chosen by a vote of the entire university. The ROTC cadets also cast their ballots for a Little Colonel and seven company sponsors.

The new crop of coeds were represented by a Sweetheart chosen by the freshman class, and Miss Wolf of 1963 was selected by a secret panel of judges after being nominated by various campus groups.

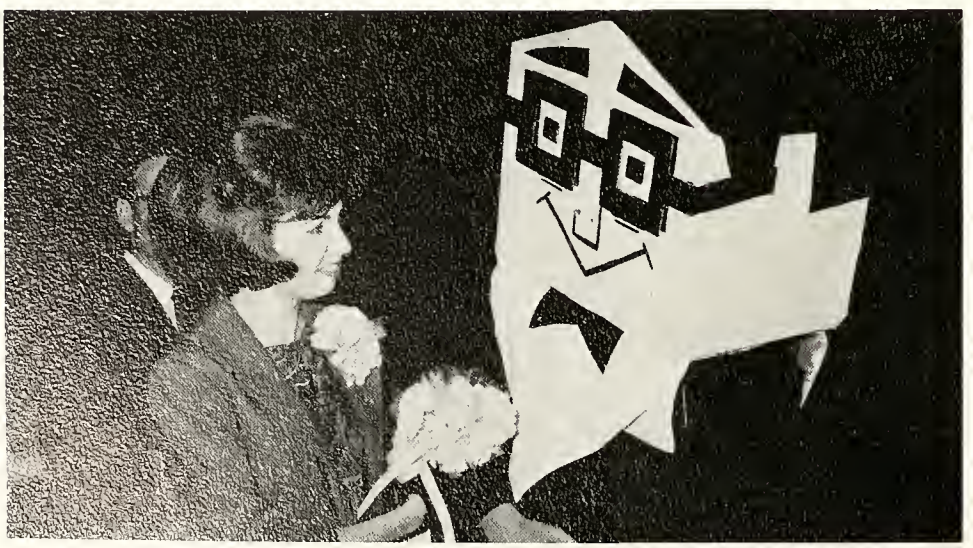

Miss Wolf of 1963, Lynn Friedman, talks with Joe Lobo.

CAMPUS FAVORITES

Miss Wolf

Lynn Friedman

Joe Lobo let the secret out at the varsity-freshman basketball game: Lynn Friedman was Miss Wolf for 1963. A senior in elementary education, pretty Lynn is wherever things need to be done. She began her campus career in 1959, using some of her spare time to draw cartoons for The Maroon. Always an active service sorority member, she was chosen president of Lambda Sigma Lambda in her junior year. This year she served as president of the Loyola chapter of Sigma Sigma Sigma social sorority, represented her class on the Student Council, and was recording secretary of Cardinal Key honor sorority. She has been named by LSL as most outstanding coed of Loyola during 1961-62.

Lynn was selected by six Wolf editors and five faculty members from a field of eleven girls which was eventually pruned down to five: Marion Fabacher, A&S senior; Connie Marquer, BA senior; Carolyn Meyer, A&S senior; and Linda Musmeci, law freshman.

Attractive Linda was first runner-up in an extremely close vote.

By the way, if there is anyone who does not yet know, Miss Wolf is Loyola's "ideal girl." Everyone knows that Lynn fills the bill. At least we think so.

Finalists in the Miss Wolf choosing were, from left to right, Marion Fabacher, Connie Marquer, Carolyn Meyer, Linda Musmeci.

Gallant Joe Lobo escorts his newly-chosen sweetheart, Lynn Friedman.

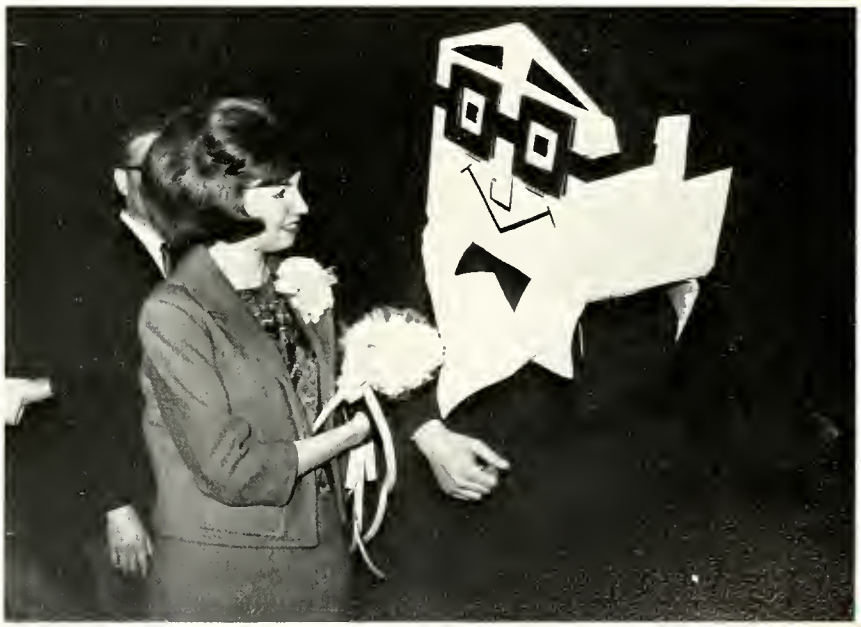

The warm smile of Miss Wolf of 1963, A&S senior Lynn Friedman, is known throughout the campus.

Ken Aucoin, Connie Marquer, and Cynthia Sliman enjoy the Wolfpack's Homecoming game in the fieldhouse.

Cynthia receives an admiring glance from New Orleans' Mayor Victor H. Schiro as he presents her with a key to the city.

Escorted by Dr. Arthur E. Merchant, Jr., Cynthia bows low, a perfect combination of thrilled coed and regal queen.

Chocolate ice cream in the cafeteria makes Cynthia's job of keeping grades high more pleasant.

Queen Cynthia Sliman

To know Cynthia Sliman, whether casually or well, is to feel that Cynthia Sliman just had to be queen. Her quiet, regal bearing, her true brunette beauty, her easy smile and manner radiated royalty and helped to make her one of the most popular Campus Queens in recent memory.

The pretty coed from New Iberia, Louisiana, was formally presented with her court of six to the student body at the Blue Key Talent Nite December 8 and to the alumni at the Homecoming ball later that week.

Cynthia is more than a study in womanly graciousness. Her interests are wide-ranging and her activities successful. She is a member of Theta Phi Alpha social sorority and served on last year's Student Council. She was also chosen that year as sponsor for ROTC's Pershing Rifles company and as a campus court maid.

At the age of twenty, Cynthia stands on the brink of what promises to be a beautiful future. Her major in speech bespeaks a future of appearing in the public eye, and judging from people's usual reaction to Cynthia, she will indeed be an apple of that eye. And reflecting on Cynthia's reaction to people, hers will be a happy as well as successful career.

Campus Maid

Miss Vickie Curtis

Campus Maid

Miss Helen Genovese

Campus Maid

Miss Judith Holten

Campus Maid

Miss Pam Leak

Campus Maid

Miss Connie Marquer

Campus Maid

Miss Carolyn Meyer

Miss Constance Marquer

Rose of Delta Sigma Pi

Miss Judith Armshaw

Sweetheart

Alpha Delta Gamma

Miss Pam Leak

Sweetheart

Sigma Alpha Kappa

Miss Lynn Friedman

Darling

Upsilon Beta Lambda

Dona MacDonald

Frosh beauties are, left to right: Mary Cloutier, Tekla Bassham, Kathy Korner, Gail Richards, Sweetheart Dona MacDonald and Kay Vath.

Freshman Sweetheart . . .

Of all the crowns placed on the pretty heads of Loyola's favorite coeds, that of Freshman Sweetheart may be most meaningful. For it shows that in the short space of a few months this young beauty has charmed her way to first place in the hearts of her classmates. Such a girl must necessarily be quite an outstanding young lady.

And so it was this year, when Dona MacDonald, as Freshman Sweetheart of 1962-63, reigned over the tenth annual Sweetheart Cotillion.

Universally liked for her sunny disposition as well as for her sweet southern charm, the Virginia-born lovely is a resident of Butte, Montana, when not in school. She graduated from Girls' Catholic high school in Butte, where she was president of the student body and prefect of the sodality. She represented her school in many activities, traveling to out-of-state conventions.

Sociology major Dona plans to work toward a master's degree.

"Whatever I do, I want to do it well," she says.

Considering her record, it seems certain that she will.

Dona MacDonald

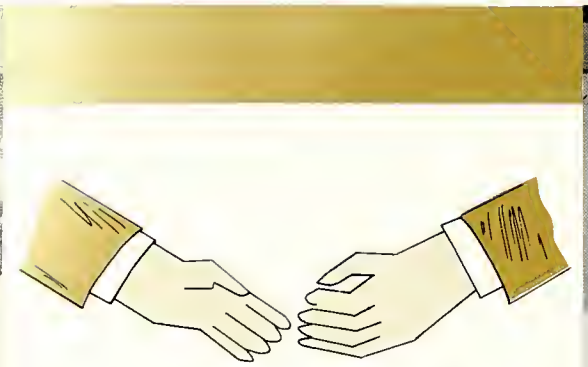

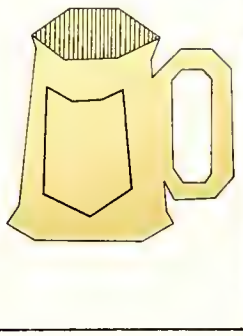

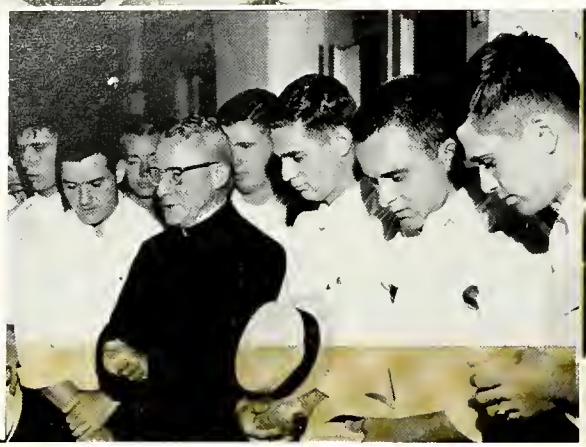

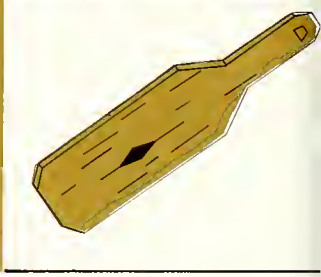

ΑΔΓ

ΒΕΓΓΑΡΣ

ΣΑΚ

ΥΒΛ

ΚΒΓ

ΦΦΦ

ΣΣΣ

ΘΦΑ

THE GREEKS

Recognized campus-wide as the backbone of university social life are the social fraternities and sororities. They effectively combine youthful exuberance with heartfelt school spirit.

Besides the numerous university-wide social functions sponsored by the Greeks each year, each organization regularly presents gifts, such as stain-glassed windows, furniture, and bulletin boards to the school.

Each Greek-letter social organization has its own favorite charity activity, and all of them go to great lengths to sponsor functions for the annual United Fund drive.

The characteristic image of the fraternity member is that of a fun-loving, party-going young person, and it is true. But there is another and deeper side to his personality, which contains the drive and idealism that puts an irreplaceable stamp on all collegiate life.

ADG fielded the mural championship basketball team.

A Kappa Beta Gamma pledge.

Tri Sigma and UBL joined hands to decorate for Homecoming week.

ALBERT DITTMANN, JR.
President

Alpha Delta Gamma

EPSILON CHAPTER

Alpha Delta Gamma, the only national fraternity on campus, celebrated its thirteenth rush season as a national fraternity with the induction of nineteen new members. Previous to 1932, Epsilon chapter of ADG was the local fraternity Delta Phi Sigma.

This year the fraternity won the Pan Hellenic scholastic award, the Mission Drive competition, first place in Talent Nite, first place in the Homecoming decoration competition and has excelled in all scholastic and extra-curricular endeavors. Athletic-wise, Epsilon has won first place in track and football. Alpha Delta Gamma sponsors many social activities throughout the year, many of which are open to its friends and associates.

This year Epsilon chapter has distinguished itself by alumnus, Gasper Schiro, being elected national vice-president and by having the alumni president, Larry Vinet, serve as national alumni co-ordinator.

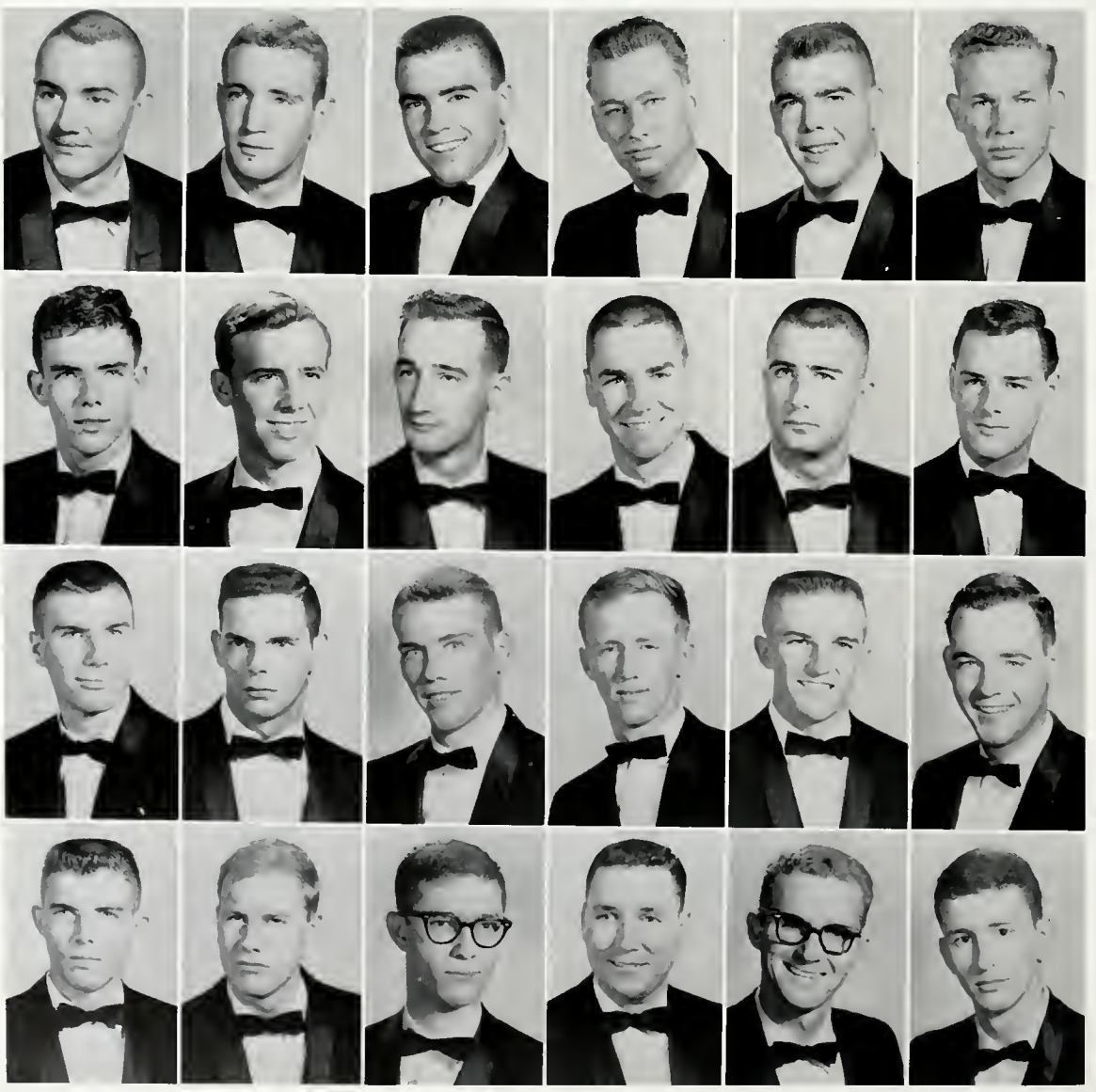

Akin, Richard
Barker, Art
Barrett, John
Bruneau, Emile
Burns, Theodore
Butcher, Percy

Caliva, Jr., Francis
Cambre, David
Carriere, Sam
Casey, Joseph
Cashio, Donald
Caswell, Robert

Caver, Gilbert
Cimo, Craig
Coppejans, Stephen
Cullen, John
Dardis, John
Deris, William

Eastin, Jr., William
Fabianich, Kurt
Federico, Roland
Foley, James
Gailey, Patrick
Gebrian, John

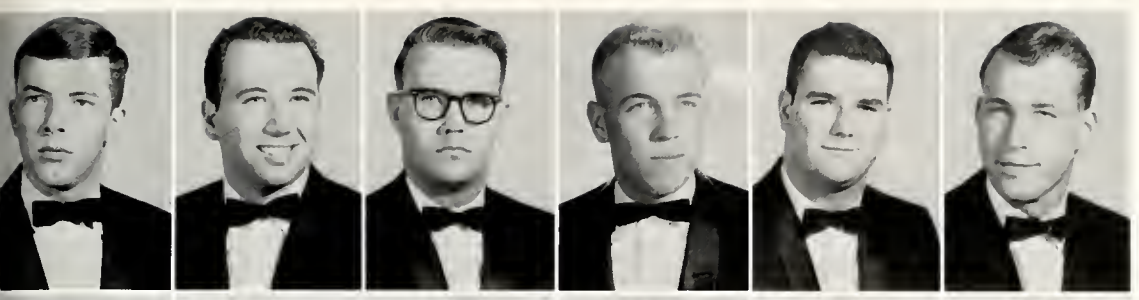

Giorgio, Douglas
Hansen, Gerard
Hare, Richard
Hoffman, Kenneth
Horne, Robert
Jemsek, Frank

Kalinowski, Don
Kempff, Wayne
Kosakowski, John
Lagarde, Lawrence
Landry, Cullen
Larzelere, William

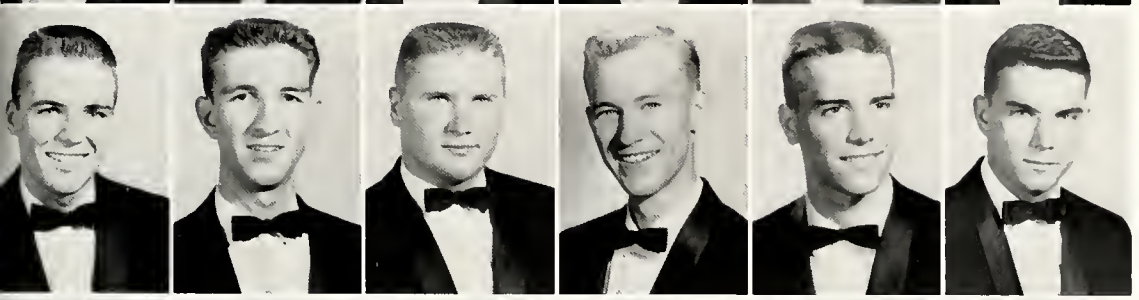

LeBlanc, Eric
Mars, Terry
Miller, Lee
Montgomery, Noel
Morris, George
Morvant, Dimitry

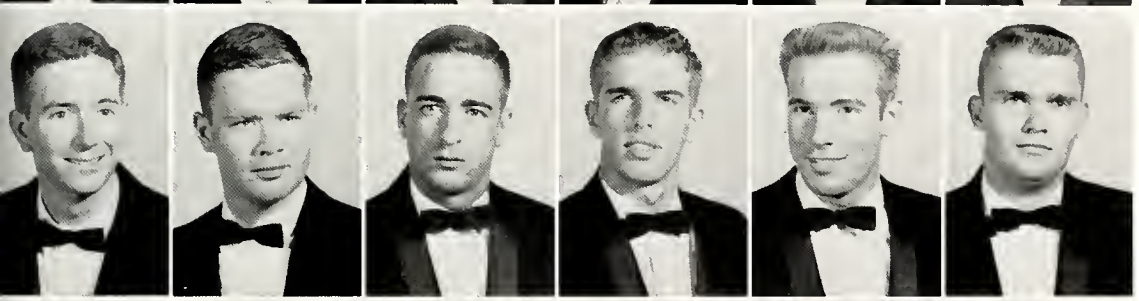

Nicholson, Diarmuid
Oertling, Robert
Ortolano, Alexander
Perez III, Joe
Pisciotta, Leon
Rabalais, James

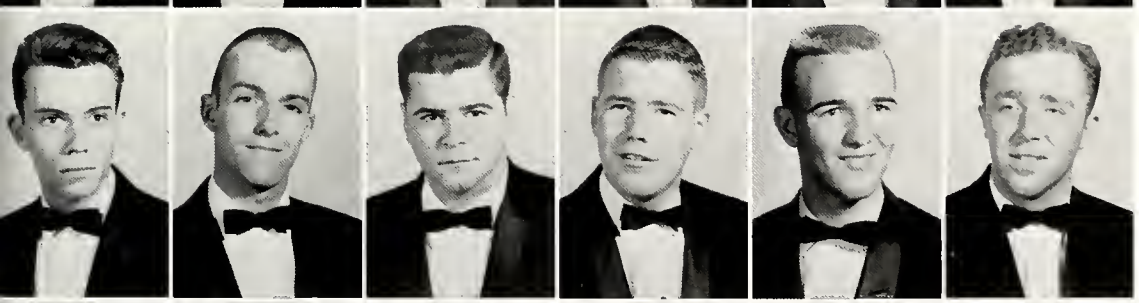

Rault, Jr., Gerard
Rice, Matthew
Robarts, James
Ryan, James
Ryder, Jimmy
Sandefur, Richard

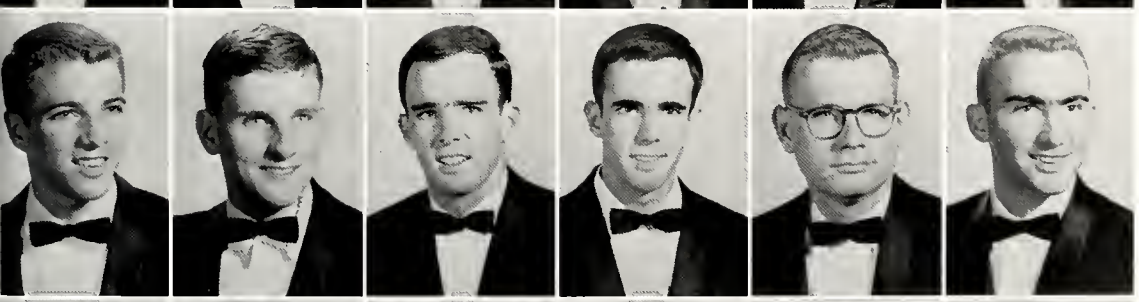

Sartory, Thomas
Schroeder, David
Shaw, Barry
Shaw, James
Sills, Kenneth
Sins, Kurt

Smith, Donald
Todd, Thomas
Triche, Louis
Turni, Gene
Vollenweider, Pete
Weiss, Robert

Beggars

PAT BERRIGAN
President

The Men of Beggars proudly enjoys the distinction of being the first fraternity founded on Loyola's campus. Beggars was founded with the two fold purpose of enriching its members' college life by a strong bond of fraternalism and of cooperating with the university.

This year marked the second annual and very successful Beggars Blast. In addition to the Blast the fraternity gives many social events on campus as well as its Winter and Spring Formals.

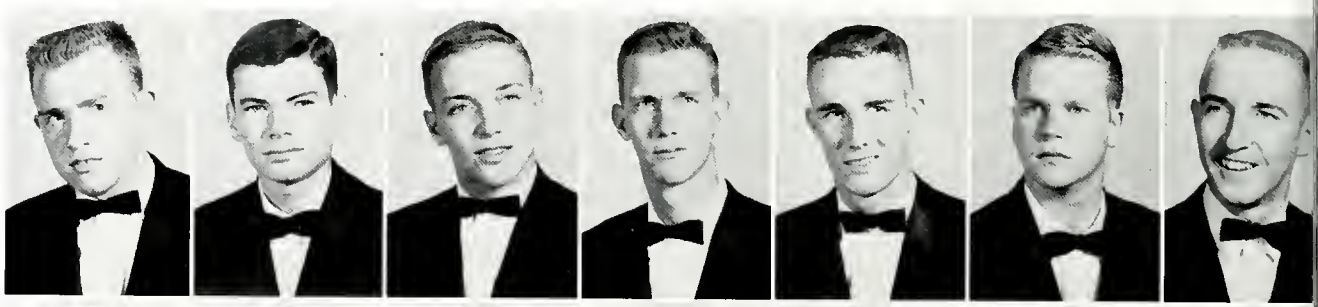

Andry, Rocky
Arnold, Alan
Beck, Gilbert
Born, Bruce
Boyd, Albert
Breckinridge, Jack
Broderick, William

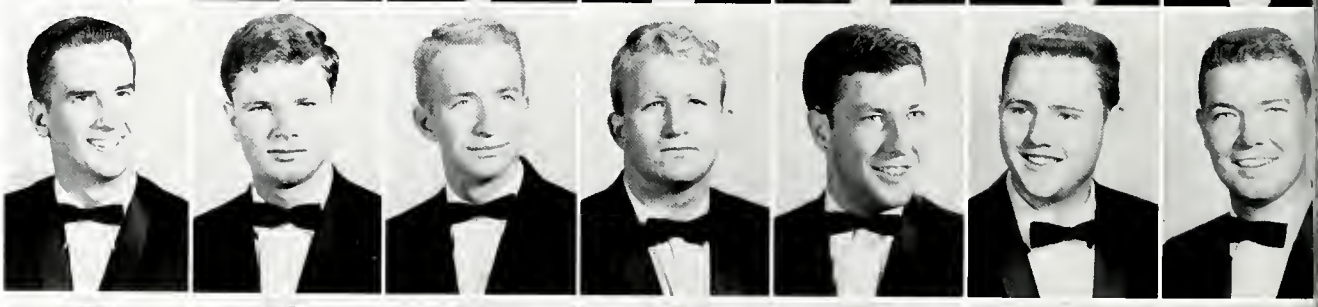

Brown, Ducky
Brown, James
Burvant, Pat
Butler, Tom
Carriere, Ed
Charbonnet, Robert
Couvillion, Charles

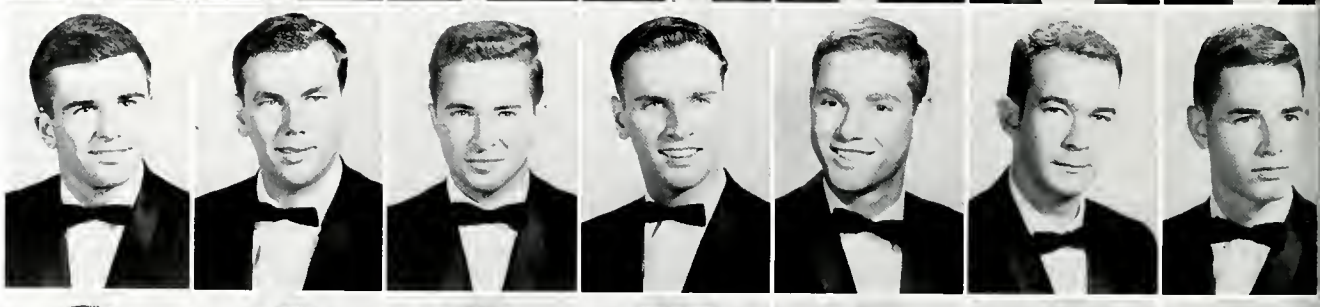

Cowan, Wally
Crane, Mike
Denechaud, Dene
DeWitt, Bob
Diecidue, Dennis
Douglas, Roscoe
Douglass, William

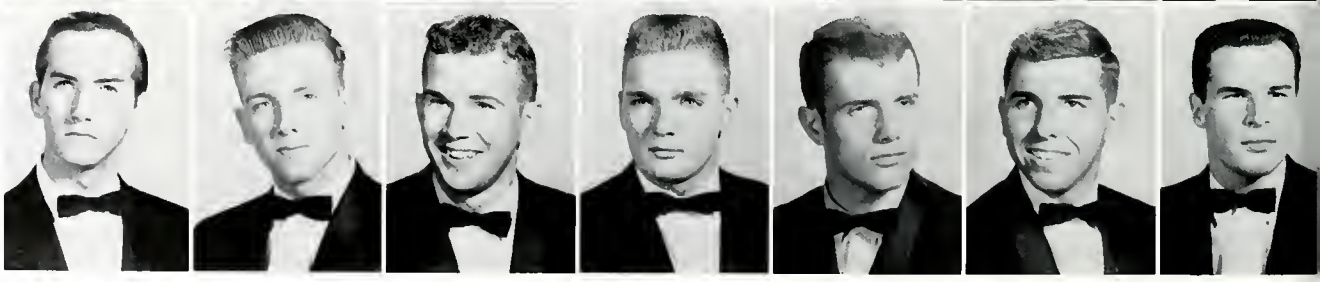

Federal, Bob
Fee, Duff
Fitzmorris, John
Glas, John
Graefe, Frederick
Grey, Jr., Charles
Hammel, Richard

Beggars' pledges attend the traditional noon meeting to receive instructions from fraternity members.

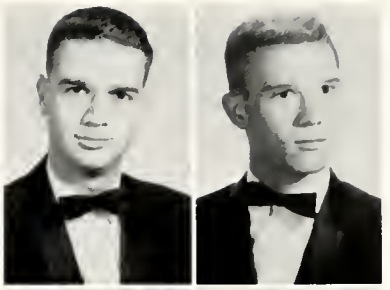

Hayes, Art
Holt, J. Morgan

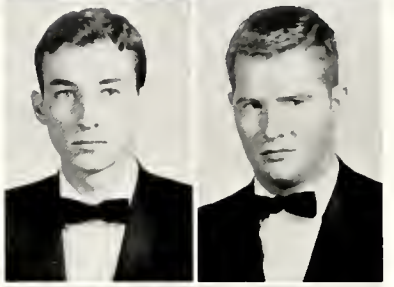

Homes, Bob
Johnson, Tom

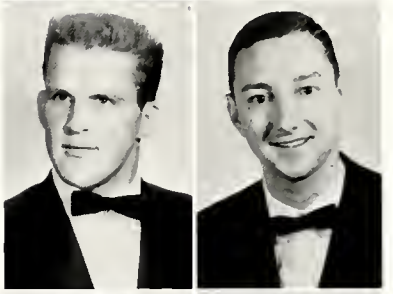

Klein, Kenneth
Lapeyre, Paul

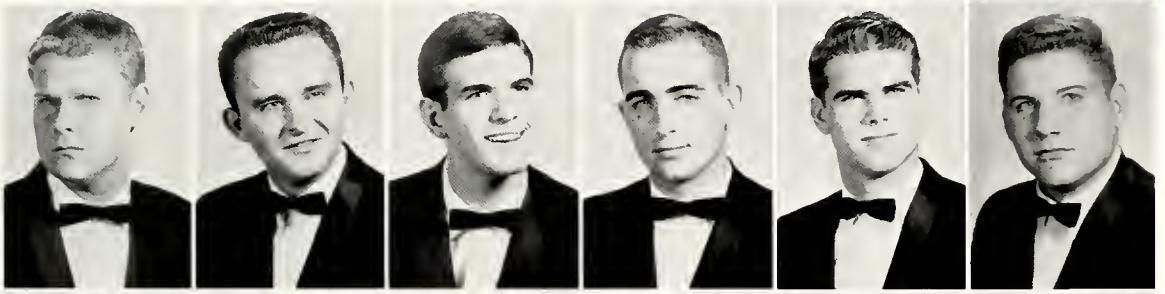

Larmann, Larry
LeBlanc, John
Libs, John
Logan, Floyd
Loveland, Dean
Mabry, Carl

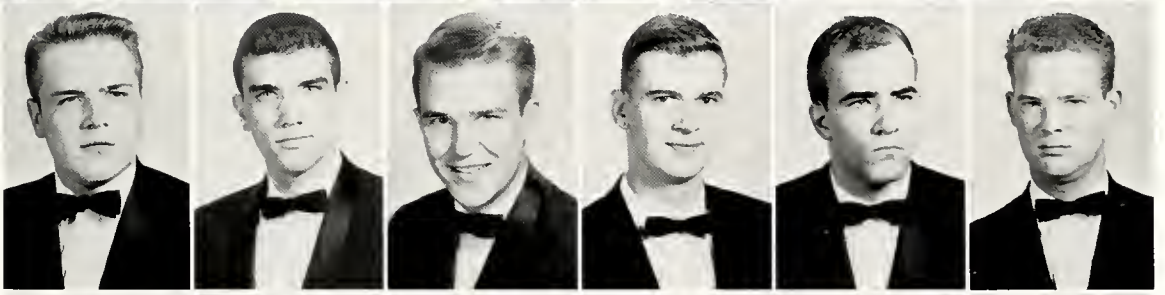

McDermott, Robert
Molony, Geary
Montagnet, Oliver
Neihaus, Marty
Nix, Ralph
Oster, Jim

Parnham, George
Rice, Eddie
Rooney, Mike
Schexnayder, Ellis
Siegwald, Dave
Simons, Stanley

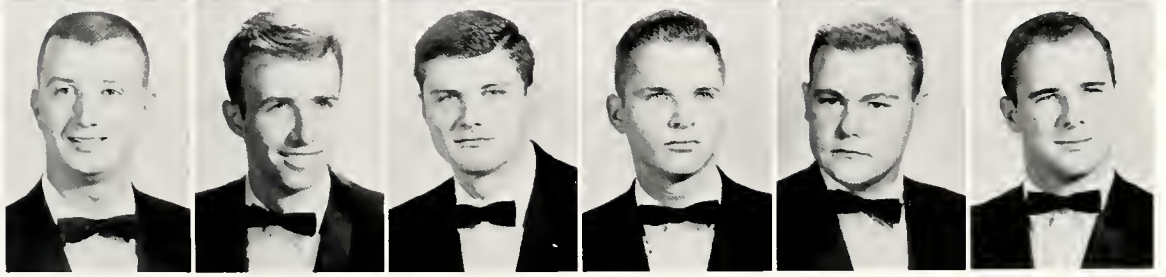

Smythe, Gene
Stahel, Edward
Vairin, Charles
Walet, Taylor
Wegmann, Richard
Woessner, Fred

FRANCIS MEYER
President

Sigma Alpha Kappa social fraternity, founded on December 10, 1923, this year completes forty years of loyalty to its alma mater. The fraternity is happy it has been allowed throughout these years to share in the activities of student life here at Loyola.

Sigma Alpha Kappa annually donates a medal for excellence in scholastic philosophy in honor of St. Thomas Aquinas and also sponsors the highly successful SAK annual Boatride, one of Loyola's five university functions, on the Steamer President.

Sigma Alpha Kappa

Adolph, Kenneth
Amato, John
Aucoin, Ken
Bagert, Bernard
Bakken, Karl
Buffa, Frank
Burns, Robert
Caldwell, William
Cochran, Fletcher

Crane, John
Crisler, Daniel
Dalton, John
Delhom, James
Demarest, Paul
DeSalvo, Frank
Doherty, Kevin
Falgout, Raymond
Flatley, William

Gabb, Jr., Henry
Gallagher, Richard
Goslee, Charles
Gruner, Rick
Hoyt, Larry
Ipser, James
Jaquin, Richard
Jaramillo, Peter
Jones, Robert

Kelly, Jr., Richard
Krummel, William
Kuhnell, Harold
Lagarde, James
Lagarde, Steward
Lambert, Henry
Martin, Daniel
McMahon, David
McMahon, Joseph

Morrison, Jack
Morse, Jr., Anthony
Mumme, Jules
Pappalardo, Albert
Parent, Lenon
Parodi, William
Peterson, Frank
Prat, Gordon

Powers, Rhett
Quinlan, William
Record, Paul
Rhodes, Terry
Roussell, Francis
Schuyler, William
Shannon, Fredrick
Steeg, C. J.

Stephens, John
St. Pee, Philippi
Strayhan, Harvey
Vosberg, Wilfred
Weigand, Joseph
Weigand, Sidney
Winters, Albert
Young, James

Coach Bill Gardiner receives the athletic equipment donated to the university by SAK fraternity. Presenting the equipment are Francis Meyer, president; the Rev. Guy Lemieux, S. J., moderator and Joseph McMahon, athletic director.

Upsilon Beta Lambda

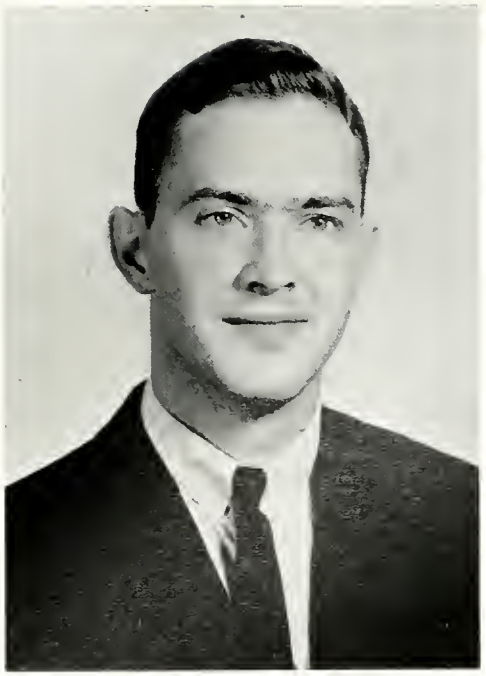

ROBERT MARTINEZ
President

Winning two first place trophies Upsilon Beta Lambda entered a year long to be remembered by its members. UBL started off by copping first place honors for its medley of songs about Loyola at the Jambalaya Songfest. Next UBL donned the grease paint to take home the first place banner for the skit competition in Talent Nite.

On the social scene UBL sponsored its third annual Shipwreck dance, which is open to the entire student body, on Easter night, its Winter and Spring Formals, the annual Mardi Gras fanfare, its alumni parties, in addition to its regular social calendar. Last summer the fraternity gave a total of 36 parties.

Other activities include the Orphans picnic in the spring at City Park, sponsorship of a university basketball game as well as support of all of Loyola's athletic events and participation in Homecoming and Greek Week.

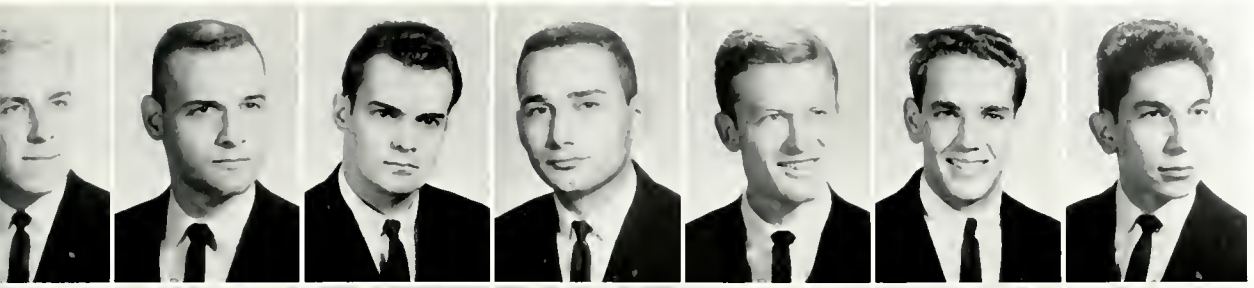

Ajamil, Raoul
Ayo, Ernest
Banos, Javier
Berthelot, John
Berry, Richard
Blum, Thomas
Boackle, Kay

Boyle, Garry
Brockway, Wes
Buisson, Louis
Burton, Alan
Butler, Martin
Carrara, Frank
Carver, John

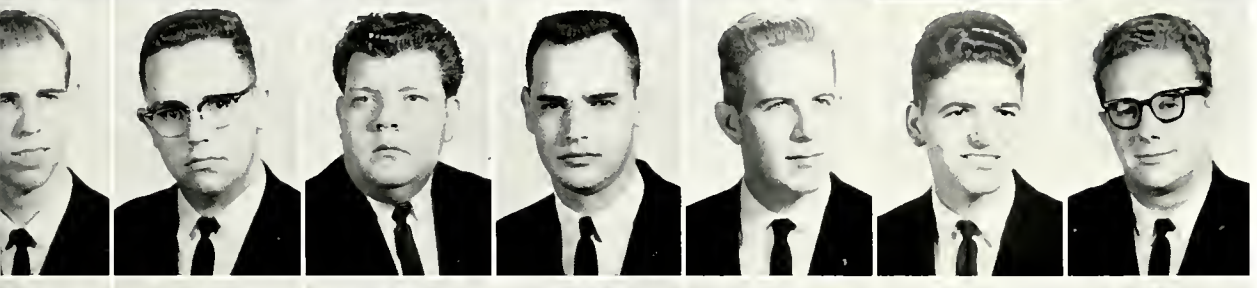

D'Avignon, Joe
Doyle, James
Enterante, Anthony
Estorge, Leonard
Fitzsimmons, William
Geraci, Victor
Giroir, Leo

Gonzales, Paul
Gordon, William
Grace, Tom
Hanemann, Ardley
Hargrave, Steve
Harris, Albert
Hebert, Keller
Hemelt, Roy
Jansen, Donald

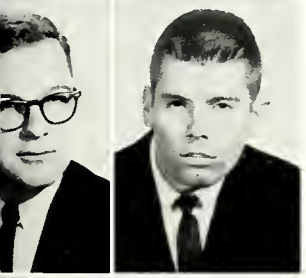

Joinson, Quentin
Katsanis, Eugene
Kiefer, Robert
LeBlanc, Dennis
LeFevre, Norman
Mazoue, Edwin
McGregor, John
Miller, Richard
Murphy, William
Nelson, Philip

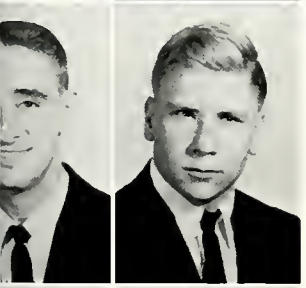

Noonan, Bill
Perez, Robert
Petersen, Rene
Raphael, David
Raphael, Robert
Robert, Richard
Roger, Robert
Salvant, Joseph
Salvant, Lucien
Scheuerman, Wayne

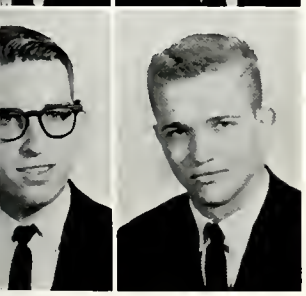

Shepard, Micheal
Shields, James
Stone, James
Tallon, James
Theriot, James
Timmreck, Eric
Virgets, Ronald
Wade, Frederick
Yockey, Ross
Young, Charles

UBL won first place in the fraternity Songfest with a medley of songs about Loyola. Father Carter, UBL moderator, holds the first place trophy.

KAPPA BETA GAMMA

Zeta Chapter

LINDA MUSMECI
President

OFFICERS

President ..... Linda Musmeci
Vice-President ..... Diane Strohmeyer
Secretaries ..... Carolyn Clark, Carolyn Sarrat
Treasurer ..... Patti Reynolds

Kappa Beta Gamma pledges stretch their bebowed sock-covered limbs on the campus greenery in a brief respite from the torments devised for them by KBG members.

Louise Beland	Regina Bolanos	Rosary Brandt	Elizabeth Brodrick	Carolyn Clark	Ethel Demare	Dee Demonn	Bonnie Duke
Linda Duffourc	Bonita Evans	Lynn Gelpi	Judith Giordano	Margaret Hardy	Madeline Hartwell	Mary Sue Jacob	Delta Jacobi

Marie Moore
Carolyn Garrat
Emily Mostellar
Julia Shandri
Mary Muth
Sharon Surgi
Nicky Nichol
Dianne Strohmeyer
Carol Perez
Barbara Toups
Janice Perilloux
Victoria Tranchina
Catherine Perkins
Eileen Wheeler
Patricia Reynolds
Mary Louise White

Kappa Beta Gamma, Zeta chapter, made its campus ebut two years ago last April, compiled an impressive if ief record of achievement during its pioneer days.

Kappas sponsored their first university function during e year in the Kappa Hoe-Down. Also became known for ueir money-raising tradition of selling snowballs and for ieir intramural sports prowess.

Kappa colors are blue and gold, their patron Our Lady f the Way, and their flower the forget-me-not.

Elizabeth Krieger
Jean Larroux
Sandra Leroux
Mary Elizabeth Lopez
Sandra McDougal
Mary Margaret Montalbano

Hard-working Kappas ready decorations for the first open function, a hay ride and hoe-down in St. Rose, La.

PHI PHI PHI

University Chapter

MARION FABACHER
President

Tori Dearie
Virginia Discon
Mary Doyle
Judy Dupont
Margaret Mary Falcon

Jane Gisevius
Joan Gisevius
Anne Gregory
Elaine Guillot
Jane Gunter
Barbara Gilbert

Pamela Leak
Mary Ellen Lenfant
Brenda Levy
Lynne LiRocchi
Joan Lyons
Nancy Lawler

Lynne O'Brien
Karen Occhipinti
Suzie Palermo
Catherine Papania
Rose Petrey
Jeanne Prados
Jo Ann Prat

Suzanne Savoie
Lois Shirer
Maria Springer
Sharon Strehle*
Sheila Thomas
Joan Torre
Brenda Trosclair

*(Now Sharon Gremillion)

Arden Allen
Nancy Amato
Diane Babin
Betty Bellone
Donna Breen
Penny Cacamo

Catherine Cassagne
Diane Cavanagh
Marilyn Coco
Beverly Coogan
Barbara Cook
Ann Crawford
Margaret Cummings

Elizabeth Feehan
Helen Genovese
Linda Gernon
Doris Gibson

Susan Hart
Cynthia Hartwell
Dianna Holt
Madelon Klinger
Laurel Koll
Judith LaCour
Marguerite Lapeyre

Mary Marks
Connie Marquer
Helen Masters
Mary McBrearty
Myrtle McDonnell
Carolyn Meyer
Mary Reed

Gretchen Renz
Cathy Rivet (Now Cathy Gainier)
Gayle Rivet
Charlotte Sanchez
Audrey Satterlee

Joan Treadway
Sydney Trower
Jennifer Tujague
Patricia Wegmann

Five years old in November, Phi Phi Phi began this school year with the induction of thirty-six pledges.

Informal get-togethers followed rush season, with their anniversary supper dance held in November and the annual open-to-students Absinthe House Soireé.

At Homecoming time, Tri-Phi's, in conjunction with Alpha Delta Gamma fraternity, constructed the prize-winning display in front of the fieldhouse.

Spiritual life for Tri Phi consists of monthly Mass and Communion, volunteer charity work, and a yearly money raising project for the Ceylon Missions.

OFFICERS

President ..... Marion Fabacher
Vice-President ..... Judy LaCour
Secretaries ..... Connie Marquer, Lois Shirer
Treasurer ..... Brenda Levy

SIGMA SIGMA SIGMA

Gamma Eta Chapter

LYNN FRIEDMAN
President

Veronica Lagarde
Susan Layman
Linda Lightcap
Jane Martin
Lynn Matherne

Frances Dee McCarthy
Kathleen McCulloch
Patricia McGinnis
Kathleen Miller
Judith Moore
Anne Morvant

Sarah Neilson
Cherry Pepper
Bertha Rouse
Gaye Saucier
Jacqueline Scofield

Martha Behrens
Alice Buchler
Carolyn Carriere
Joan Cotton
Sharon Courrege

Margaret Mary Crisham
Ann Culotta
Nancy D'Albora
Sandra Davis
Yvette Ducote
Melanie Friedman

Renee Glindmeyer
Judith Gonzales
Carol Greco
Nancy Guilbault
Margaret Hallaron
Gwen Hardouin

Bonnie Hattier
Rose Himmaugh
Cathy Jarboe
Diane Juneau
Karen Keily
Mary Kraus

Claiming the honor of being, so to speak, the 'oldest and yet the newest' sorority on campus is the Gamma Eta chapter of Sigma Sigma Sigma. Formerly BAE, Loyola's original social sorority, it became formerly a part of the national Tri Sigma sorority in January of last year.

Originator and yearly sponsor of the Sadie Hawkins Backwards Dance, one of the most looked-forward-to annual events at Loyola, the chapter also handles the student-faculty game, benefiting the Ceylon Missions; and holds a number of closed functions throughout the year.

Colors of Sigma Sigma Sigma are royal purple and white. The purple violet is their flower.

Gaye Tesson
Mary Tucker
Marilyn Vidacovich
Lyndall Vidacovich
Sandra Zimmermann

OFFICERS

President ..... Lynn Friedmann
Vice-President .... Frances Dee McCarthy
Secretaries ..... Marilyn Vidacovich, Diane Juneau
Treasurer ..... Yvette Ducote

Perplexed pledges ponder puzzles assigned for their mental betterment by intellectual sadists, Sigma Sigma Sigma sisters-to-be.

THETA PHI ALPHA

Alpha Beta Chapter

SANDRA SCHMEDTJE
President

Sandra Schemedtje, president of Loyola's chapter of Theta Phi Alpha, was chosen by the national sorority as 'Miss Theta Phi.'

The chapter, which officially became part of the university in 1958, boasts a high standard of achievement in both academic and social activities. Twice it has been presented the award for the highest scholastic average among sororities at the end of the school term.

In October they tied Lambda Sigma Lambda Service sorority for third place honors in group competition with their 'Salute to Irving Berlin,' a four part choral act including two song-and-dance numbers and revolving scenery.

Other functions this year included Nobi Young style show, their 'K-Doe Kaper,' featuring well-known songster Ernie K-Doe, the White Rose Ball, and sponsorship of the traditional cocoa party in the student lounge following the university's Christmas Carol sing.

Ruth Bourcq
Kathleen Boyle
Sharon Bracci
Marlene Brau
Renee Briant
Dianne Broussard
Paula Capitelli

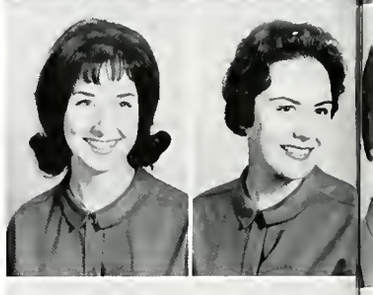

Martha Carrera
Lynda Casler

Wanda Deimel
Jenny Dell'Osso

Jeannie Jones
Connie Kerper
Mary Ann Lastrapes
Cynthia Lloyd
Patricia Luc
Cathy Lund

Kathleen Murphy
Rita NeSmith
Virginia Perez
Phyllis Polito
Amy Prudhomme
Jean Yvette Riviere
Lauralee Roger

Judith Avegno
Jo Ann Bacino
Claire Biunno
Teresa Bohan
Barbara Bohn

OFFICERS

President ..... Sandra Schmedtje
Vice-president ..... Charlotte Smith
Secretaries ..... Jo Ann Bacion, Lauralee Roger
Treasurer ..... Kathy Eberle

RoseLynn Cicero
Kathleen Coates
Cheryl Cortese
Pam Collins
Vickie Curtis
Penelope Daniel

Betty DeWitt
Betty Dubos
Kathryn Eberle
Sondra Egle
Carolyn Engler
Lynda Ernst
Anita Genter

Ann Maher
Nancy Maher
Joy Mansour

Janice Roussel
Sue Schellhaas
Cynthia Sliman

Kay Sliman
Charlotte Smith
Bobbette Strauss
Linda Stromatt
Suzanne Talbot
Eddie Thomas
Ann Marie Trahan
Laurie Valerio
Cathy Valenti
Ann Van Geffen
Judy Vicknair

Colorfully costumed Theta Phi's chorused 'A Salute to Irving Berlin' for their third-place winning entry in Blue Key Talent Nite.

BLUE KEY
National Honor Fraternity

ORGANIZATION

APO distributes directories.

Radio club display attracts interested students.

Student organizations on the campus collectively reflect the spirit of the entire university. Spanning the entire range of adult interests, they form an indispensable matrix for the bulk of student extracurricular activities.

As a general rule, the student is attracted to an organization which is centered around his own interests, which usually have to do with his or her vocation in later life. Therefore they provide an invaluable education specifically geared to the individual personality. All this in addition to a vast amount of after-school fun.

Organizations, if they are worth their salt, are usually time-consuming. But peculiarly enough, it is the student who is active in extracurricular activities who is most often to be found on the dean's list. This points up the fact that an interest in an active campus life is an indication of a mature and healthy concern for the pattern of the future. And the famed men of tomorrow will invariably be found in the annals of today's student organizations.

L.S.D.A. brought Louisiana Congressman Hale Boggs to speak.

Robert Becker

William Caldwell

John Chavanne

James Doyle

Walter Eckert

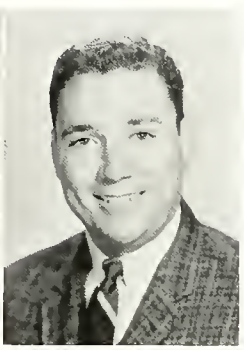

James Foley

ALPHA SIGMA NU

NATIONAL JESUIT HONOR SOCIETY

OFFICERS

President ..... William Caldwell

Vice-President ..... Charles Goslee

Secretary-Treasurer ..... James Doyle

Alumni Secretary ..... James Foley

Charles Goslee

Donald Jansen

Alpha Sigma Nu, national Jesuit honor society was established at Loyola on April 26, 1936. It was founded in 1915 at Marquette university by Rev. Daniky, S.J. The honor society's purpose is to give recognition to the men who distinguish themselves as outstanding Catholic students.

The male students must distinguish themselves in scholarship, loyalty and service to the university.

They participate in various functions throughout the school year.

Lawrence McNamara

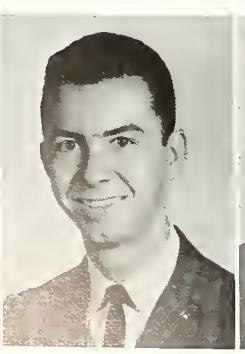

Harry Prieto

James Skiffington
(deceased)

Carl Smith

BETA ALPHA PSI

ACCOUNTING FRATERNITY

OFFICERS

President ..... Pat O'Dowd

Vice-President ..... Leo Giroir

Secretary ..... Harry Prieto

Treasurer ..... Ralph Dazet

FIRST ROW: Lee Faust, James Ryan, Lino Charpentier.
SECOND ROW: James Rabalais, Robert De Witt, Harry Prieto.
THIRD ROW: Professor William Carr, Patrick O'Dowd, Ralph Dazet, John Cleveland.

HONORARY

BETA BETA BETA

BIOLOGICAL SOCIETY

OFFICERS

President ..... Bert Goodier

Vice-President ..... George Crozier

Secretary ..... Bobbi Montuori

Treasurer ..... Max Buja

FIRST ROW: Bert Goodier, George Crozier, Bobbi Montuori, Max Buja, Colin Thomas.
SECOND ROW: George Johnson, Kathy Miller, Judy Gonzales, Barbara Bohn, Linda Casler, Mary Helen Lenfant.
THIRD ROW: Jeffrey Lusto, Carmela Tardo, Jill Wichser, Bonnie Hattier, Pat McGinnis, Sharon Courrege, Wanda Garcia.
FOURTH ROW: Dr. E. L. Beard, Roy Hemelt, Charlie King, Ramon Aizpurua, Linda Capdeville, Pat Lindse, Dean Loveland.
FIFTH ROW: Anne Smith, Mike Barlow, Herbert Marks, Boyd Helm, C. W. Lartique, Steve Rando.
SIXTH ROW: Rev. John H. Mullahy, S.J., Dr. E. J. Feeley, Ted Ehrhardt, Roy Cucchiara, Bill Houk.

FIRST ROW: Patricia McGinnis, Judy Moore, Kathy Miller, Verna Guenther, Ida Johnston.
SECOND ROW: Barbara Toups, Betty-Gail Anderson, Eileen Wichser, Kathy Cullen.
THIRD ROW: Marion Fabacher, Diane Babin, Beth Feehan, Cathy Rivet.
FOURTH ROW: Ronnie Lagarde, Susan Gehring, Judy Drane, Sarah Neilson.
FIFTH ROW: Sheila King, Bonnie Hattier.
SIXTH ROW: Yvette Eliazar, Carolyn Sciacca, Marie D'Antoni, Paula King, Brynn Kessler.

BETA EPSILON UPSILON

MEDICAL TECHNOLOGY SOCIETY

OFFICERS

President ..... Judy Moore
Vice-President ..... Verna Guenther
Secretary ..... Kathy Miller
Treasurer ..... Patricia McGinnis

HONORARY

FIRST ROW: Fr. Joseph Butt, S.J., Helen Whiteman, Prof. William Carr, James Foley.
SECOND ROW: Charles Goslee, Donald Jansen, Dr. G. Ralph Smith, Dr. John Connor.

BETA GAMMA SIGMA

BUSINESS FRATERNITY

OFFICERS

President ..... Charles Goslee
Vice-President ..... Ronald Jung

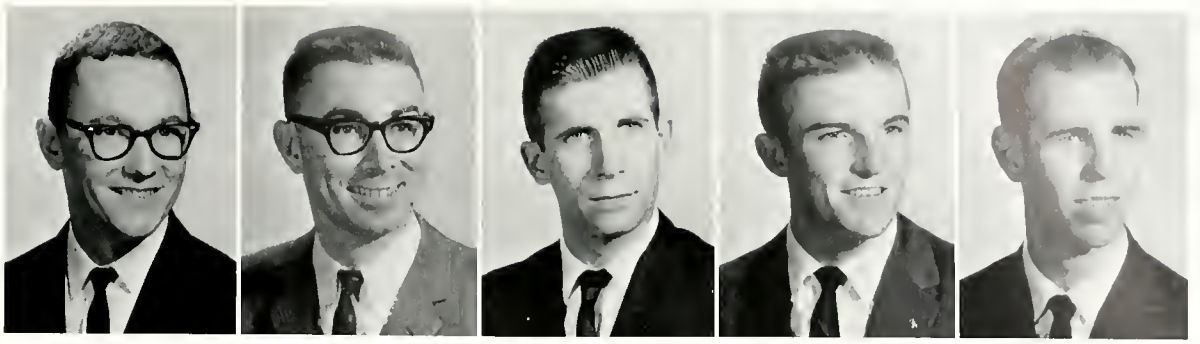

Robert Becker | William Caldwell | John Chavanne | Jack Dardis | Joe D'Avignon

BLUE KEY

HONOR FRATERNITY

OFFICERS

President ..... Lawrence McNamara

Vice-President ..... Charles Goslee

Secretary ..... Joe D'Avignon

Treasurer ..... Edmund Dufrense

Membership in Blue Key, national honor fraternity, is the mark of outstanding leadership, conspicuous service, and noteworthy scholastic achievement.

The fraternity, founded on December 14, 1931, recognizes outstanding leaders who have rendered distinguished service to the university and who maintain a high scholastic standing.

Each year Blue Key presents an award to the most outstanding organization on campus and for the past 20 years has sponsored a stage Talent Nite, the proceeds of which are used for campus improvements.

Albert Dittman | Edmund Dufresne | Charles Goslee, Jr.

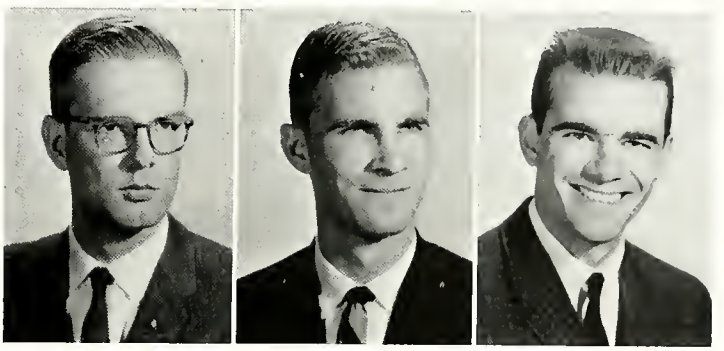

Donald Jansen | Lawrence McNamara | Francis Meyer

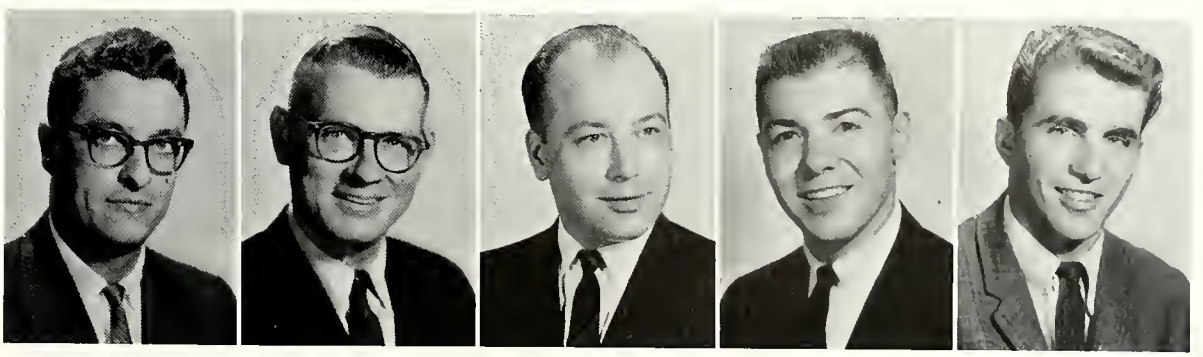

George Mouledoux | Kenneth Sills | James Skiffington (deceased) | J. B. Smith, III | Darryl Tshirn

JoAnn Bacino

Kathleen Cullen

Mary Doyle

Kathryn Eberle

Marion Fabacher

Lynn Friedman

Lynn Gelpi

Doris Gibson

CARDINAL KEY

HONOR SORORITY
OFFICERS

President	Mary Doyle
Vice-President	Kathryn Eberle
Secretary	Lynn Friedman
Treasurer	Carolyn Meyer

Verna Guenther

Bonnie Hattier

Membership in Cardinal Key, national honor sorority, is the mark of outstanding leadership, noteworthy scholastic achievement, conspicuous service, and personality.

The sorority, founded in February, 1953, recognizes outstanding coed leaders, who have rendered distinguished service to the university and who maintain a high scholastic average.

Judith LaCour

Constance Marquer

Carolyn Meyer

Linda Musmeci

Linda Stromatt

DELTA EPSILON SIGMA

CATHOLIC SCHOLASTIC SOCIETY

OFFICERS

President ..... Joel Larkin

Vice-President ..... Lucy Schwab

Corresponding Secretary ..... Diane Juneau

Recording Secretary-Treasurer ..... Rosemary Seidler

Campus Representative ..... Linda Musmeci

FIRST ROW: Louis Buja, Dee Demonn, Judith Drane, Kathryn Eberle, Susan Gehring, Margaret Hardy.
SECOND ROW: James Ipser, Diane Juneau, Judith Kemper, Michael Lubrano Jr., Myrtle McDonnell, Patricia McGinnis.
THIRD ROW: Carolyn Meyer, Mary Montuori, Judith Moore, Mary Glenn Moss, Linda Musmeci, Sarah Neilson.
FOURTH ROW: Joe Perez, Gaye Saucier, Rosemary Seidler, Carl Smith, Colin Thomas.

HONORARY

KAPPA DELTA PI

HONORARY EDUCATION SOCIETY

OFFICERS

Recording Secretary (Student president) ..... Lauralee Roger

Corresponding Secretary ..... Diane Juneau

Treasurer ..... Carol Perez

FIRST ROW: Kathleen Gibson, Carol Perez, Laurelee Roger.
SECOND ROW: Carolyn Tosso, Mary Carriere.

FIRST ROW: Lynn Gelpi, Regina Steiner, Anne Gaffney, Sandra McDougal.
SECOND ROW: Suzanne Saucier, Carole Smith, Dorinda Downes, Linda Lightcap.
THIRD ROW: Rosemary Falgoust, Linda Musmeci, Cynthia Lee, Edna Smith.

PHI BETA EPSILON

NATIONAL MUSIC AND SPEECH
HONOR SOCIETY
OFFICERS

President ..... Sandra McDougal
Vice-President ..... Cindy Florentino
Recording Secretary ..... Regina Steiner
Corresponding Secretary ..... Dorinda Downes
Treasurer ..... Joan May

HONORARY

Lamar Curry, Salavador DeSalvo.

RHO CHI

PHARMACEUTICAL SOCIETY
OFFICERS

President ..... Lamar Curry
Vice-President ..... Salavador DeSalvo
Treasurer ..... Dr. Josephine Siragusa

SIGMA PI SIGMA

PHYSICS SOCIETY

OFFICERS

President ..... Carl Smith

Vice-President ..... Jimmy Ipser

Secretary ..... Judith Kemper

Treasurer ..... York LeCorgne

FIRST ROW: Randy Mire, James Ipser, Judith Kemper, Carl Smith, Marion Reine.
SECOND ROW: Joseph Perez, Michael Lubrano, Stanton Truxillo, Mr. Henry Garon, Frederick Petry, York LeCorgne, Paul Boudreaux.

HONORARY

SOCIETY FOR THE ADVANCEMENT OF MANAGEMENT

BUSINESS SOCIETY

OFFICERS

President ..... C. Noel Phillips

Vice-President ..... Gene Smythe.

Secretary ..... Wally Cowan

Treasurer ..... Charles Denechaud

FIRST ROW: Gene Smythe, Charles Denechaud, C. Noel Phillips, Helen Whiteman, William Flatley.
SECOND ROW: Wally Cowan, G. Glusler, Dowdell Brown.
THIRD ROW: Albert C. Boyd, Bob Hammond, Jack Dardis, Robert Perez.

THIRTY

FIRST ROW: Rosemary Ruiz, Gwen San Marco, Bonnie D. McGinley, Phyllis Daroca.
SECOND ROW: Charles Young, Eugene Katsanis, Lucien Salvant.

JOURNALISM SOCIETY
OFFICERS

President ..... Eugene Katsanis
Vice-President ..... Lucien Salvant
Secretary ..... Gwen San Marco
Treasurer ..... Matt Racki

HONORARY

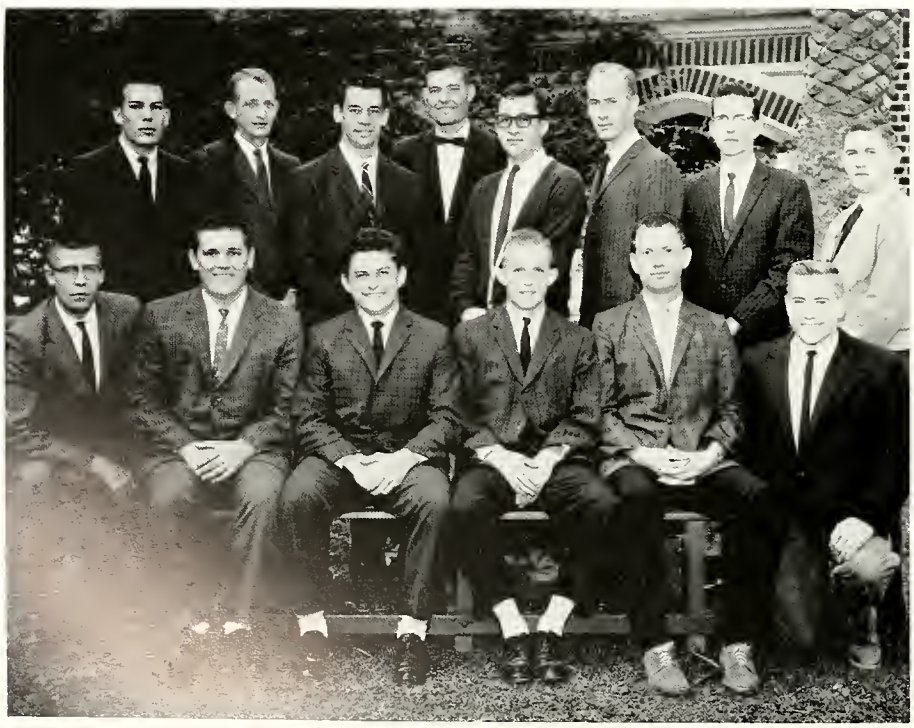

FIRST ROW: Mike Speidel, Harry Snatic, Kirby Guidry, Robert Farrar, Bill Hughes, Robert Brooks.
SECOND ROW: Charles Fink, John Hammett, Robert Westerman, Jack Hickham, Louis Doucet, James Batte, Harold King, Robert Triplett.

C. VICTOR VIGNES

ODONTOLOGICAL SOCIETY
OFFICERS

President ..... Harold King
Vice-President ..... Mike Speidel
Secretary ..... Louis Doucet
Treasurer ..... Kirby Guidry

AGRAMONTE

OFFICERS

President ..... Max Buja
Vice-President ..... Mike Barlow
Secretary ..... James Robinson
Treasurer ..... Charles King
Historian ..... Colin Thomas

FIRST ROW: Colin Thomas, Max Buja, Charles King, James Robinson, Mike Barlow.
SECOND ROW: Dean Loveland, Bobbi Montuori, Anne Smith, Pat Lindsey, Carmila Tardo, Tom Butler.
THIRD ROW: Ralph Nix, Joe Bianca, Ramon Aizpurua, C. W. Lartique IV, Jill Wichser.
FOURTH ROW: Bob Martinez, Roy Hemelt, Bert Goodier, Herbie Marks, Boyd Helm.
FIFTH ROW: Philip Rabalais, Roy Cucchiara, Jeff Lousteau, Steve Rando, Ted Erhardt, Bill Houk.

PROFESSIONAL

DELTA SIGMA DELTA

OFFICERS

President ..... Peter Glaser
Vice-President ..... Louis J. Joseph
Secretary ..... Marvin V. Cavallino
Treasurer ..... Guy Favaloro

FIRST ROW: Dr. J. M. Lago, Peter Glaser, Marvin Cavallino, Guy Favaloro, Louis Joseph.
SECOND ROW: Dr. P. W. Kitchin, Iley Hawkins, Richard Herpin, Edward Brown, Ronald Carr, Gilbert Triplet, Phil Mayers.
THIRD ROW: James Robert, Kirby Guidry, Ronald Landry, Gil Engelhardt, John Du Pont.
FOURTH ROW: Joe Cusimano, James Lang, Louis Boyd, Robert Farrar, David Graham, Joseph Lattier, Joseph Kochansky.
FIFTH ROW: Gene Bacon, Hayes Huffman, Phil Kramer, Robert Eastman, Merrith Dugal.
SIXTH ROW: Anthony Celino, Harry Snatic, Joseph Lalonde, Robert Comeaux, Mike Speidel, E. G. Ellis.
SEVENTH ROW: Neil Spaht, Gary Renegar, Ronald Maillion, Charles Guillory, Charles Yost, Pierre Paboval, Clyde Aucoin, Robert Ragan, Mike Batson, Robert Rome.
EIGHTH ROW: John Brechinridge, Robert Gueringer, Rolf Griffith, Spiro Cosse, John Wright, Whybra Duay, Wayne Bassett, William Overstreet, Joel Safer.

DELTA SIGMA PI

PROFESSIONAL BUSINESS & COMMERCE FRATERNITY

OFFICERS

President ..... Leo Giroir

Vice-President ..... Hank Lambert

Secretary ..... Kurt Sins

Treasurer ..... Lee Faust

FIRST ROW: Leo Giroir, Adrian Schwartzmann, Bill Flatley, Gene Smythe.
SECOND ROW: David Schroeder, Neil Heusel, Peter Meyers, James Masters (Deceased), Harry Wheeler.
THIRD ROW: Jack Dardis, Edward Welsch, Bill Luscy, John Cleveland, Richard Shields.
FOURTH ROW: John Dalton, Vincent Imbornone, Bob Perez, Emory Miller.
FIFTH ROW: Lee Faust, Hank Lambert, Bob Charbonnet, Sam Carriere.
SIXTH ROW: John Coman, Kurt Sins, Dene Denechaud, Richie Hammel.
SEVENTH ROW: Ronnie Jung, Pat Gailey, Pat O'Dowd, Noel Phillips, Jerry Hansen.

PROFESSIONAL

DELTA THETA PHI

OFFICERS

Dean ..... Benjamin Trombatore

Vice-Dean ..... Robert Martin

Tribune ..... George Mouledoux

Master of Rituals ..... Leonard Sullivan

FIRST ROW: John Villarrubia, Robert Martin, Benjamin Trombatore, Leonard Sullivan, George Mouledoux, William Detweiler.
SECOND ROW: Robert Ahrens, John Long, William Gearheard, Emmett Smith.
THIRD ROW: Jack Savage, Manuel Gutierrez, Edward Dufresne, Roger Sellers, Louis Kiefer.
FOURTH ROW: Edley Hixson, John Marsiglia, James Mulla, Benjamin Birdsall.
FIFTH ROW: Michael Miranne, Richard Massony, Robert Jacques, Gerard Hansen, Robert Stamps.
SIXTH ROW: Barry Broussard, Stephen Duczer, Lawrence Emboulas, Hubert Vondenstein.
SEVENTH ROW: Maurice Box, William Siegal, Ralph Kennedy.
EIGHTH ROW: Leonard Estorge, Michael Shepard, Donald Jansen, Jack Williams, James Capretz.
NINTH ROW: Lawrence McNamara, William Sherar.

JUNIOR AMERICAN DENTAL ASSOCIATION

OFFICERS

President ..... Louis J. Joseph
Vice-President ..... John H. Hickham
Secretary-Treasurer ..... Robert J. Brooks
Senior Class Representative ..... Charles B. Vanderlick
Junior Class Representative ..... Paul M. Schnell
Sophomore Class Representative ..... Jeffery L. Longman
Freshman Class Representative ..... Paul M. Hoot

FIRST ROW: John H. Hickham, Louis J. Joseph, Charles B. Vanderlick.
SECOND ROW: Robert J. Brooks, Paul M. Hoot, Jeffery L. Longman.

PROFESSIONAL

PHI CHI THETA

NATIONAL PROFESSIONAL COMMERCE FRATERNITY FOR WOMEN

OFFICERS

President ..... Yvette Ducote
Vice-President ..... Joan Gisevious
Recording Secretary ..... Mary Doyle
Corresponding Secretary ..... Anne Morvant
Treasurer ..... Sondra Egle

FIRST ROW: Rev. Joseph A. Butt, S.J., Joan Gisevius, Mrs. Lydia Scully, Yvette Ducote, Dean Henry J. Engler.
SECOND ROW: Cathy Jarboe, Mary Doyle, Virginia Carlson, Connie Marquer, Carolyn Engler, Sondra Egle, Anne Morvant.
THIRD ROW: Thais Carriere, Beverly Smith, Joy Palmisano, Margaret Heine, Margaret Crisham.
FOURTH ROW: Beverly Coogan, Judy LaCour, Vicki Tranchina, Jeanette Villarrubia, Sharon Strehle.

PHI MU ALPHA SINFONIA

NATIONAL MUSIC FRATERNITY

OFFICERS

President ..... Joe Hebert
Vice-President ..... Joe Copley
Secretary ..... Al Zansler
Historian ..... John Berthelot

THIRD ROW: Noel Domilise, Walter Pharris, O. J. Bordelon, Robert Burres, Joseph Hebert.
SECOND ROW: James Doyle, Larry Iverson, John Berthelot, Arthur Knight.
FIRST ROW: Al Zansler, Lee Nolay, Joe Copley, Earl Lacour.

PROFESSIONAL

PSI OMEGA

OFFICERS

President ..... Ronald Leggio
Vice-President ..... C. O. Brocato
Secretary ..... J. B. Smith III
Treasurer ..... Joseph Tusa

FIRST ROW: Bob Brooks, Ronnie Leggio, C. O. Brocato, James Smith.
SECOND ROW: Joseph Tusa, Don Toso, Anthony Miranda, James Heurtin, Emory Cain.
THIRD ROW: S. E. Ellender, Charles Scarpero, Louis Nougues, Tony Mouhourtis.
FOURTH ROW: Sandy Simons, Johnny Bouyigard, Daniel Martindale, Ronnie Herbert.
FIFTH ROW: Jim Batte, Hiram Faulkenberry, David Raphael, Roy Grob.
SIXTH ROW: John Moore, Raymond Boudreaux, Frank Distefano, Gil Caver, Jim Rogers.
SEVENTH ROW: Charles Bush, Jimmie Gaubert, Shelden Seuzeneau, Tom Cefalu.
EIGHTH ROW: Kenneth Alfortish, Leon Fournet, Conway Bates, David Cannon.
NINTH ROW: William Clark, Charles Heidingsfelder, Justin Ansel, Shelden Lynn.

STUDENT BAR ASSOCIATION

OFFICERS

President ..... Edward Dufresne
Vice-President ..... George Mouledoux
Secretary ..... William Detweiler
Treasurer ..... James Capretz

FIRST ROW: George Mouledoux, Edward Dufresne, William Detweiler.
SECOND ROW: John Long, James Capretz, Gerald Hansen.
THIRD ROW: Roger Sellers, Jules Fontana, William Gearheard.

— PROFESSIONAL —

UNIVERSITY AMERICAN PHARMA-CEUTICAL ASSOCIATION

OFFICERS

President ..... H. Lemar Curry
Vice-President ..... Karl Rodehourst
Secretary ..... Susan Mollere
Treasurer ..... George Prejean

FIRST ROW: Gerald Collain, M. Beth Maggio, Mary Lou Daniel, George Prejean, Susan Mollere, Karl Rodehourst, Larry Johnson, H. Lamar Curry. SECOND ROW: Genevieve Bradley, Fran Andollina, William Frances, M. Gail Coons, Ronald Rome, June David, Sister M. Barbara Frise, Kathleen McCullough. THIRD ROW: Charles Morvant, Gerald Dupre, Vincent Kuluz, Ken Fonte, Earl Wattigny, Tomaz Feux, Louis Guichet. FOURTH ROW: Andrea Capaci, Jacob Anderson, Rosemarie Distephano, James Morgan, Herbert Kraemer, Freddy Cardwell, Francis Meyers, Thomas Hamilton. FIFTH ROW: John Hallier, Clement Charbonnet, Robert Fictum, Sal DeSalvo, Lynda Casler. Edward Miller, Armond Suarey. SIXTH ROW: Lyle Bulger, George Muller, Ronald Trahan, Fredrick Bienvenu, Warren Carver, Julius Daigle. SEVENTH ROW: Jackie Leung, Joseph Barrera, Jan Van Slate, Errol Orth, Richard Juneau.

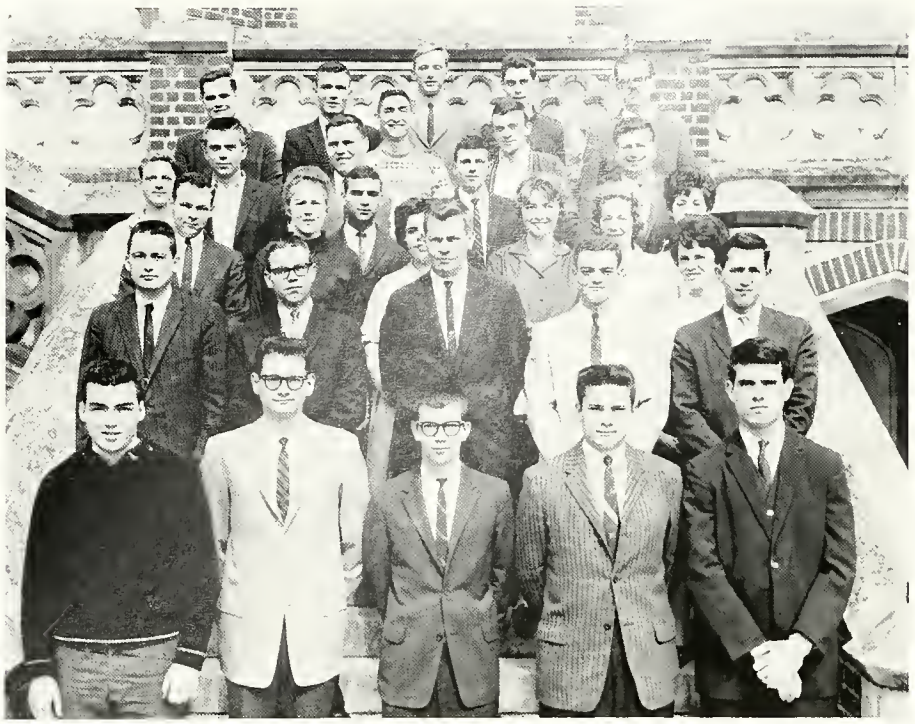

DEUSCHER VEREIN

OFFICERS

President ..... Michael Barlow

Vice-President ..... C. W. Lartigue

Secretary ..... Boyd Helm

Treasurer ..... Bill Robinson

FIRST ROW: Boyd Helm, Herbert Marks, Bill Robinson, C. W. Lartique, Mike Barlow.
SECOND ROW: Philip Rabalais, Charles Morvant, Thomas Flair, Wayne Cruthrierds, Roy Hemelt.
THIRD ROW: Colin Thomas, Patricia Lindsey, Carmela Tardo, Mary Helen Montuouri, Catherine Perkins, Jill Wichser, Judith Gonzales.
FOURTH ROW: Jerry Ballanco, John Young, Max Buja, Hollis Tarpy, Joseph Bianca.
FIFTH ROW: Roy Cucchiara, William Hackney, Charles King, Jeff Lousteau, B. T. Ehardt, Stephen Rando.

CLUBS

ELEMENTARY EDUCATION

OFFICERS

President ..... Joann Bacino

Vice-President ..... Judy Avegno

Treasurer ..... Cherry Pepper

FIRST ROW: Eileen Wheeler, Madeline Hartwell, Joann Bacino, Linda Duffourc.
SECOND ROW: Diane Spies, Tori Dearie.
THIRD ROW: Mary Amos, Leslie Welsch, Amy Prudhomme.
FOURTH ROW: Baryl Baggert, Mary Ann Lastrapes, Catharine Kensel, Anita Wagner, Karyl Kuebel, Peggy Resor.
FIFTH ROW: Marie Junca, Kathy Hogan.

MEDICAL TECHNOLOGY

OFFICERS

President ..... Bonnie Hattier
Vice-President ..... Sarah Nielson
Secretary ..... Judy Gonzales
Treasurer ..... Dorothy Harrod

FIRST ROW: Beverly Brandes, Sheila King, Irene Berger, Sandra Leroux, Vickie Curtis, Diane Babin, Mary Emma Marks.
SECOND ROW: Wanda Garcia, Linda Capdevielle, Carol Ann Wagner, Linda Schreiner, Elizabeth Soprano, Brynn Kessler, Linda Traina, Diane Boehm, Marie Killheffer.
THIRD ROW: Paula King, Gaynelle LaPlante, Kathy Cullen, Kay Sliman, Anne Gregory, Catherine Gaiennie, Bonnie Duke, Barbara Toups, Jacquelyn Rinderle.
FOURTH ROW: Eileen Wichser, Victoria Ferrall, Mary Ellen Lenfant, Anita Hamann, Catherine Papania, Verna Guenther, Susan Gehring, Judy Drane, Beverly Sanson.
FIFTH ROW: Patricia McGinnis, Judy Moore, Karen Occhpinti, Kathleen Hale, Ethel Rodriguez, Carolyn Sciacca, Ida Johnston, Barbara Bohn, Sandra Davis.
SIXTH ROW: Ethel Damare, Sharon Surgi, Theresa Mascaro, Dorothy Harrod, Lillie Zeller, Veronica Lagarde, Kathleen Miller, Lynn Devlin, Marie D'Antoni.
SEVENTH ROW: Lynda Willoz, Margaret Fanning, Yvonne Hildebrand, Yvette Marshall, Mary Higgins, Gwendolyn Combel, Mary Ann Wilsbacker, Betty-Gail Anderson, Helen Garin, Marjorie Corwin.
EIGHTH ROW: Lorna Billingsley, Dianne Joseph, Jane Rodriquez, Denise Schoen, Ann Cassagne, Pati Perzia, Cathy O'Keefe, Francine Cicero, Suzanne Leclere.
NINTH ROW: Joanne Bologna, Louise Blamphin, Sandra Poulard, Barbara Reynolds, Lynda Tybor, Day Dicharry, Michele Webre, Bonnie Hattier.

CLUBS

PRE-LAW

OFFICERS

President ..... Jeree Crago
Vice-President ..... James Masters*
Corresponding Secretary ..... J. Wayne Gillette
Secretary-Treasurer ..... Donald Sasser

FIRST ROW: J. Wayne Gillette, James Masters,* Jeree Crago, Donald Sasser.
SECOND ROW: Roger Dallan, Jules Richard, Renee Viosca, Mary Diaz, Katherine Eirk, Jean Stonecypher, Antonio Papale.
THIRD ROW: Bert Cass, Bill Lusey, Camille Graugnard, Bazile Bacino, Charles Weigand, Thomas Lecour.
FOURTH ROW: Edward Welsch, Emory Miller, Anthony Messina, Wilfred Middleton.

*(Deceased)

FIRST ROW: Kathy Kozeny, Peggy Priola, Mary Anne Loving, Judy Smith.
SECOND ROW: Alex Pisciotta, Barry Eaton, Mike Shepard, Fred Wade, Jim Theriot, Bill Robinson.
THIRD ROW: Tom Gallagher, Chuck Myler, Don Jansen, Joe D'Avignon.

REPUBLICAN

OFFICERS

President ..... Fred Wade
Vice-President ..... Bill Robinson
Secretary ..... Lynn Friedman
Treasurer ..... Tom Gallagher

CLUBS

FIRST ROW: Chris Bradberry, Ronnie Gros, Brenda Ledet, Steve Bajon, Larry Priano.
SECOND ROW: Oliver Bierhorst, Ralph Krieger, Raymond Raphael, John Gerwitz.
THIRD ROW: Thomas Hite, Julianne Evoniuk, Clara Bernius, Diane McCrary, Vernon Balot.
FOURTH ROW: Thomas Condon, Margaret Laura, Paula Tresch, Margaret Volz, Harry Engle.
FIFTH ROW: J. J. Engert, John Ebling, III, Paul Contrycci, Butch Rini, Tony Peperone, Ronnie Hahn.

ROZAS PRE-PHARMACY

OFFICERS

President ..... Brenda Ledet
Vice-President ..... Steve Bajon
Secretary ..... Larry Priano
Treasurer ..... Ronnie Gros

ST. THOMAS MORE LAW

OFFICERS

President ..... James Alcock
Vice-President ..... Thomas Bevans
Secretary-Treasurer ..... Edna Smith

FIRST ROW: Thomas Baumler, Jamie Rodriguez, Thomas Bevans, Edna Smith, James Alcock.
SECOND ROW: Helen Harper, Mary Lemmon, Harry Lemmon, Nancy Amato, Joan Bernard, Linda Musmeci.
THIRD ROW: Pat Hand, Robert Freeman, Mary Riley, Darryl Bubrig, Walker Drake.
FOURTH ROW: Anthony Fleming, John Zibilich, Manuel Fernandez.
FIFTH ROW: Carl Vinton, Emanuel Blessey, Harry Hull.

CLUBS

SECONDARY EDUCATION

OFFICERS

President ..... Marilyn Vidacovich
Vice-President ..... Kathleen Boyle
Secretary ..... Nancy Guibault
Treasurer ..... John Logrecco

FIRST ROW: Nancy Guibault, Marilyn Vidacovich, Kathleen Boyle.
SECOND ROW: Lynn O'Brien, Joan Lyons, Lauralee Rogers.
THIRD ROW: Jane Gisevius, Cathy Lund, Linda Stromatt, Nancy Watts.

FIRST ROW: Joan Dugas, Judy Diamond, Andree Carriere, Mary Glenn Moss.
SECOND ROW: Angeline Novosad, Hans Tischer, Joy Goolsby.
THIRD ROW: Carolyn Carriere, Joanne Doody.
FOURTH ROW: Joseph Famularo.

SOCIAL SCIENCES

OFFICERS

President ..... Judy Diamond
Vice-President ..... Joe Famularo
Secretary ..... Mary Glenn Moss
Treasurer ..... Flora Lally

CLUBS

FIRST ROW: Doris Gibson, Madelyn Seiler, Eileen Wischer, Tony Gagliano, Pat Reynolds, Margaret Falcon.
SECOND ROW: Linda Musmeci, Henry Lanbet, Jack Crane, Mike Cumberland, Dick Groff.
THIRD ROW: Bob Kearns, Barry Russo, Ken Carter, Larry Weber, Bill Caldwell.

STUDENT DEMOCRATIC ASSOCIATION

OFFICERS

President ..... Frank Wagar
Vice-President ..... J. B. Cordaro
Secretary ..... Joann Pratt
Treasurer ..... Ken Sills

SEATED: Anthony Fleming, Don Jansen, Richard Michael, Robert Becker.
STANDING: Jim Capretz, Larry McNarmara.

LAW REVIEW

Painstaking legal research and writing by upperclassmen go to make up the annual Loyola Law Review, published by the faculty and students of the school of law. The officers of the student board of the review are chosen from senior class members of highest rank to assure that the magazine be worthy of the intellectual dignity of the profession of law.

PUBLICATIONS

Left to Right: Jim Masters (Deceased), Eric Timmerck, Joe D'Avignon.

STUDENT DIRECTORY

The University Student Directory is annually published by Alpha Pi Omicron, service fraternity, for a grateful faculty and student body free of charge. The directory contains the names, addresses, and telephone numbers of all faculty members, students, and staff members of the university. The directory also contains useful information, such as the presidents of all organizations and business places which cater to student trade.

PERSONNAE

Editor: Lucien Salvant

Moderator: John Joerg

Students with a serious bent for things artistic submit short stories, articles, poems, and illustrations of their own making to Personnae, the campus literary magazine. The works are sorted out and the best published in an attractive, inexpensive pamphlet once a year. Its publication is under the sponsorship of the English department. Personnae is an excellent showcase for talented Loyolans as well as an entertaining magazine for all.

Editor: Lucien Salvant

PHARMACY JOURNAL

Gail Coons: *Editor*

STAFF

J. Freddy Cardwell, Frances T. Meyer, Ronald Rome, Thomas Hamilton, Clem Charbonnet, Susan Mollere, Beth Maggio, George Trejean, John Hollier, Genevieve Bradley, Gerald Dupree, Linda Casler, Andra Capai, Sal DeSalvo.

The Rx Journal of the college of pharmacy is published quarterly by the students in pharmacy. It fills the prescription for an organ of communication between the pharmacy student of Loyola and the alumni, as well as other colleges throughout the entire nation.

Over 1200 copies of the journal are mailed at each publication. The editor of Rx and its staff are selected annually by the students of the college.

Editor: Gail Coons

STUDENT HANDBOOK

STAFF

Eric Timmerick, *chairman*
Ed Carriere
Mickey McGregor
Carol Ann Wagner

The Student Handbook, commonly known as the "L" book, is another traditional Loyola publication. It is as invaluable to freshmen as the telephone book, for between its glossy covers are contained the history, ideals, traditions, organizations, student regulations of the university, and the Student Council constitution—all the information necessary to become one of the student body in spirit as well as fact. The publication of the handbook is supervised by a committee of the Student Council. The "L" book first appeared on campus 20 years ago.

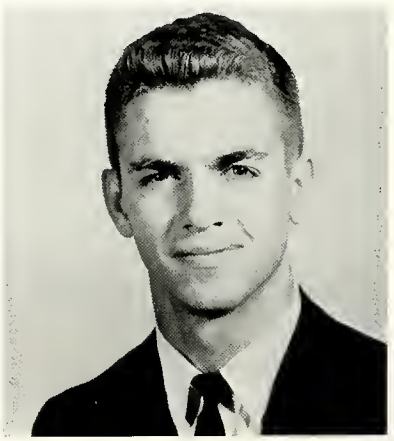

Chairman: Eric Timmreck

FIRST ROW, left to right: Bob Perez, Jim Foley, Dimitry Morvant, Joe D'Avignon, Mickey McGregor.
SECOND ROW: Bill Eastin, Paul Boudreaux, John Logrecco, Cal Caliva.
THIRD ROW: Jack Dardis, Jim Masters (Deceased), Lee Faust, Jim Ryan.
FOURTH ROW: Eric Timmreck, Michael Songy, Fred Wade, Richard Berry, Jimmy Breaux, Monty Villere.
FIFTH ROW: Jim Shields, Dennis Halloran, Emory Miller, Cliff Bottin.

ALPHA PI OMICRON

OFFICERS

President	Joe D'Avignon
Vice-President	Dimitry Morvant
Secretary	Bob Perez
Treasurer	Jim Foley
Parliamentarian	Mickey McGregor

Perhaps the service for which Alpha Pi Omicron, campus service fraternity, is best known is the publishing of the Student Directory which it distributes to the faculty and students free of charge. But its record of service extends far, much farther than that.

Four times since its establishment in 1938 it has earned the Blue Key Achievement award for outstanding work for the university. Other annual activities at Loyola include helping during freshman orientation, at forums, convocations, commencement exercises, and serving at alumni breakfasts. Last year they initiated a student movie program providing top quality films at low prices.

SERVICE ORGANIZATIONS

The many LSL sorority members make up a small army of helpers for Loyola.

LAMBDA SIGMA LAMBDA

OFFICERS

President ..... Cathy Lund

Vice-President ..... Marion Fabacher

Secretary ..... Sue Talbot

Treasurer ..... Joann Bacino

The creed of Lambda Sigma Lambda service sorority is found in its motto, Loyal Service to Loyola. Coeds join this, the largest sorority on campus, by the hundreds; and that they are more than names on a roll call is proved by the fact that 21-year-old LSL has received the prized Blue Key award for the most active organization three times.

The sorority gives an award itself; its Most Outstanding Coed honor is one of the greatest prizes a woman can receive at Loyola. Its other traditional activities are the Sherry Rush party at the year's beginning, its participation in Blue Key Talent Nite, its United Fund Mystery Man auction, and its innumerable small but invaluable services.

SPIRITUAL ORGANIZATION

SEATED, LEFT: Kathy Eberle, Rev. E. Paul Hecker, Jo Ann Bacino.
STANDING, LEFT: Betty Jane Murtes, Larry Johnson, Freddy Cardwell, James Doyle.

SODALITY UNION

OFFICERS

Prefect, St. Thomas	Kathy Eberle
Vice-Prefect, St. Thomas	Jo Ann Bacino
Prefect, St. John Berchman	Larry Johnson
Vice-Prefect, St. John Berchman	Freddy Cardwell
Prefect, St. Cecilia	James Doyle
Vice-Prefect, St. Cecilia	Betty Jane Murtes
Director	Rev. E. Paul Hecker

The many sodalities on campus merged into three this year for maximum efficiency: St. Thomas Aquinas sodality for the majority of the campus, St. Cecilia for music majors, and St. John Berchman for pharmacy students.

The sodalities provide students with the opportunity to exercise their faith together, in special ways. Their task is to increase the awareness and love of God among their members and on the entire campus. They do much each year towards helping the missions and do works of charity such as assisting needy families at Christmas time.

ST. CECILIA'S SODALITY

Prefect ..... James Doyle

Vice-Prefect ..... Betty Murtes

FIRST ROW: Jean Smith, Mary Jo Butler, Jan Anderson, Lynn Gelpi.
SECOND ROW: Joan Bouise, Sandra McDougal, Suzanne Saucier, Louise Daspit, Betty Murtes.
THIRD ROW: James Doyle, Mary Lopez, Carole Smith, Lee Nolan.

SPIRITUAL ORGANIZATION

ST. THOMAS AQUINAS SODALITY

Prefect ..... Kathy Eberle

Vice-Prefect ..... Jo Ann Bacino

FIRST ROW: Dona MacDonald, Linda Stromatt, Michele Manley, Cathy Lund, Carole Chandler.
SECOND ROW: Angeline Novosad, Ann Marie Trahan, Sharon Courrege, Jo Ann Bacino, Kathleen Boyle, Vivianne Gomez, Sue Schellhaas, Kathy Eberle, Linda Peek, Rev. E. Paul Hecker, S. J.
THIRD ROW: Betty Llewellyn, Irma Hertzog, Nancy Perich, Denise Schoen.
FOURTH ROW: Gary Carroll, Martin Butler, Raoul Ajimil, Tommy Todd, Anthony Messina.
FIFTH ROW: Jimmy Rossini, Ronnie Faust, Jerry Martinez, Bob Bentel, Max Reichard.

The most convenient time for alumni association elections is Homecoming week. Association members busily counting votes are, from left, John Kellerman, Judge Marion Seeber, Harold Juge and F. Winter Trapolin.

UNIVERSITY ALUMNI ASSOCIATION

The alumni of Loyola are invaluable contributors to their alma mater. They sing her praises in their careers by jobs well done and the community respect obtained with thanks to her training. They are not forgetful of the fact that they are what they are in their fields in great part because of what Loyola has done for them. The alumni giving fund has grown from seven thousand dollars in 1953 to 45 thousand nine years later, and thus greatly assists the university in expenditures and projects.

The big event of the year, of course, was the Homecoming of the class of '33. Highlights were: the attendance of the Spanish ambassador to the United States at the luncheon; presentation of a bronze plaque in honor of the founding faculty of the school of law with the sole survivor present; the first honors convocation to be held at Homecoming; the 25th anniversary of Talent Nite; the trouncing of Spring Hill's basketball team; and the climactic march of Queen Cynthia Sliman and her court.

Alumni march to cafeteria for special breakfast following Mass in Holy Name Church, traditional opener of Homecoming festivities.

JUDICIAL COURT OF HONOR

OFFICERS

Chief Justice ..... Gerald Hansen
Associate Justice ..... Ronald Carr
Associate Justice ..... Mickey McGregor
Associate Justice ..... Edward Miller
Associate Justice ..... Eric Timerick

LEFT TO RIGHT: Edward Miller, Gerald Hansen, Mickey McGregor, Eric Timerick, Ronald Carr.

UNIVERSITY GOVERNMENT

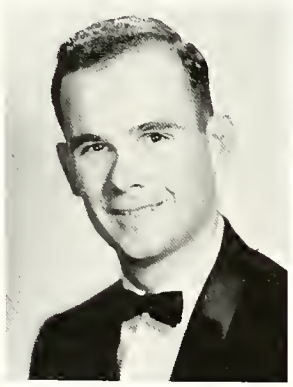

Albert Dittmann, Jr.
Alpha Delta Gamma

Pat Berrigan
Beggars

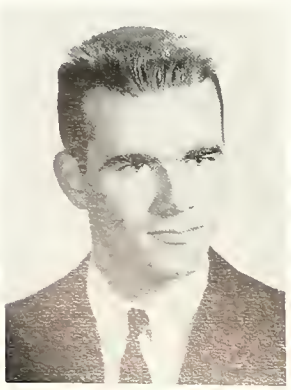

Francis Meyer
Sigma Alpha Kappa

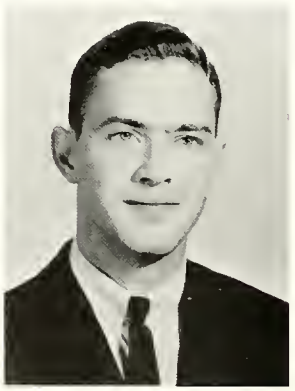

Robert Martinez
Upsilon Beta Lambda

PAN HELLENIC COUNCIL

MEMBERS

President ..... Pat Berrigan
Al Dittman ..... *President,* ADG
Dean Morvant ..... *Vice-President,* ADG
Pat Berrigan ..... *President,* Beggars
Knuck LeBlanc ..... *Vice-President,* Beggars
Francis Meyer ..... *President,* SAK
Joseph McMahon ..... *Vice-President,* SAK
Bob Martinez ..... *President,* UBL
Lucien Salvant ..... *Vice-President,* UBL

WOMEN'S PAN HELLENIC COUNCIL

OFFICERS

President ..... Judy Giordano
Secretary ..... Nancy Guibault
Treasurer ..... Carolyn Meyer
Historian ..... Jeannie Jones

Left to right around the table: Carolyn Meyer, Marion Fabacher, Frances Dee McCarthy, Linda Musmeci, Judy Giordano, Jeannie Jones, Lynn Friedman, Judy LaCour, Sandra Schmedtje.

University Government

WOMEN'S RESIDENCE COUNCIL

OFFICERS

President ..... Nancy Guibault
Vice-President ..... Nancy Helen Montuori
Secretary ..... Joy Goolsby
Treasurer ..... Barbara MacDonald
Parliamentarian ..... Barbara Bohn

FIRST ROW: Barbara Bohn, Joy Goolsby.
SECOND ROW: Nancy Guibault, Barbara MacDonald, Mary Helen Montuori.

ATHLETICS

Four varsity sports are programmed at Loyola for intercollegiate competition — basketball, baseball, track, and tennis. In addition, Loyola also has a Frosh basketball team and an outstanding intramural program for both male and coed students.

Intramural sports on the agenda include touch-football, basketball, boxing, wrestling, softball, swimming, track, bowling, and tennis. The Powder Puff Bowl for coeds is traditionally one of the major intramural events.

The varsity basketball schedule at Loyola is surely outstanding and one of the best among independent schools in the country. It includes such name basketball quints as LSU, Houston, Loyola of Chicago, San Francisco, Santa Clara, Oklahoma City, Memphis State and others.

Tennis and golf are more or less the "weak sisters" of the program, but Coach Ken Stibler and Innes Millar, coach of tennis and golf, respectively, are endeavoring to bring these sports on a par with basketball and baseball.

Baseball is Loyola's "winningest" sport, the Wolves never having suffered a losing season in the post World War II era. Coach "Rags" Scheuermann of baseball is trying to get his Wolves into the NCAA and such an honor is forthcoming.

Coach Bill Gardiner is also trying to land his varsity cagers in a major holiday classic and in either the NIT and NCAA. The Wolves are looking ahead to the future with a great deal of enthusiasm.

Basketball

Baseball

Tennis

Golf

Intramurals

Athletic Director and Head Basketball Coach

WILLIAM C. GARDINER

Since coming to Loyola in June of 1959, Bill Gardiner has doubled as basketball coach and athletic director. Gardiner is attempting to build up Loyola teams so that they will gain national prestige in the years to come.

Gardiner succeeded this past season in scheduling some of the top college cage powers in the nation, including Loyola of Chicago, the Universities of Santa Clara and San Francisco, Memphis State, and the University of Houston.

This graduate of Georgetown university is regarded around the coaching circles as a defensive coach, but last season's team did not verify that fact, as they were able to break the Loyola scoring for an individual game, and that for the entire season.

Gardiner is married and is the father of four children. Jim, the oldest, is a freshman at Loyola this year.

Ken Stibler . . .

Coach of Varsity Tennis and Freshman Basketball

Guiding both the freshman basketball team and the varsity tennis team is Ken Stibler. A graduate of Seton Hall university, he is a native of Bayonne, N. J.

He brought with him from Seton Hall a vast knowledge of contacts and player personnel in the North.

His coaching background includes that of coaching service teams, scouting for the University of North Carolina, and the United States Naval Academy, and serving as an assistant at Montclair State college in New Jersey.

Ken is married and is the father of two children, a boy and a girl.

Frosh coach Ken Stibler and varsity mentor Bill Gardiner discuss strategy prior to an afternoon practice session in the fieldhouse.

Baseball Coach and Intramural Director Lou "Rags" Scheuermann

Even before a team can take the field for a game, Lou "Rags" Scheuermann makes sure that the field is in proper playing condition.

One of the most tireless workers that has ever been on the Loyola campus is baseball coach and intramural director Lou "Rags" Scheuermann.

Coach Scheuermann has established at Loyola an intramural program that includes everything from swimming at the start of the school year to softball at the end. His mural program has proven to be a great asset to the university, creating an atmosphere of competition around the campus.

Three years ago he instituted a wrestling tournament that started out with 50-60 entrants; this past year it mushroomed into a gala extravaganza.

His work with the Loyola baseball team is something that is envied by almost every coach in the country. Since he came to Loyola he has molded teams that other coaches can only dream about.

Last season one of the coaches that was visiting the Crescent City with his team said that northern coaches say if ever you make a trip to New Orleans, make sure that you play "Rags" Scheuermann's team; they are real battlers.

Scheuermann's baseball experience ranges from professional player to professional scout.

Coach Lou "Rags" Scheuermann presents Jim Robarts with the winning coach's trophy that Robarts' Heavenly Scents won in the annual Powder Puff Bowl.

Gene Turni 1962-63 Cage Captain

For the second season in a row, Gene Turni was chosen by his teammates as the varsity cage captain.

Last season as a sophomore, Gene averaged 9.7 points per game, and was ranked third in field goal percentage.

In rebounds, he had 163, which represents over 10 percent of the amount that the entire team captured off the boards.

Gene had to miss the first few weeks of the regular practice season, being sidetracked with a broken ankle.

About two weeks before the opening game of the season, Gene rejoined the team and worked himself into excellent shape.

Gene and Coach Bill Gardiner get together for a pre-game plan of action for foe at hand.

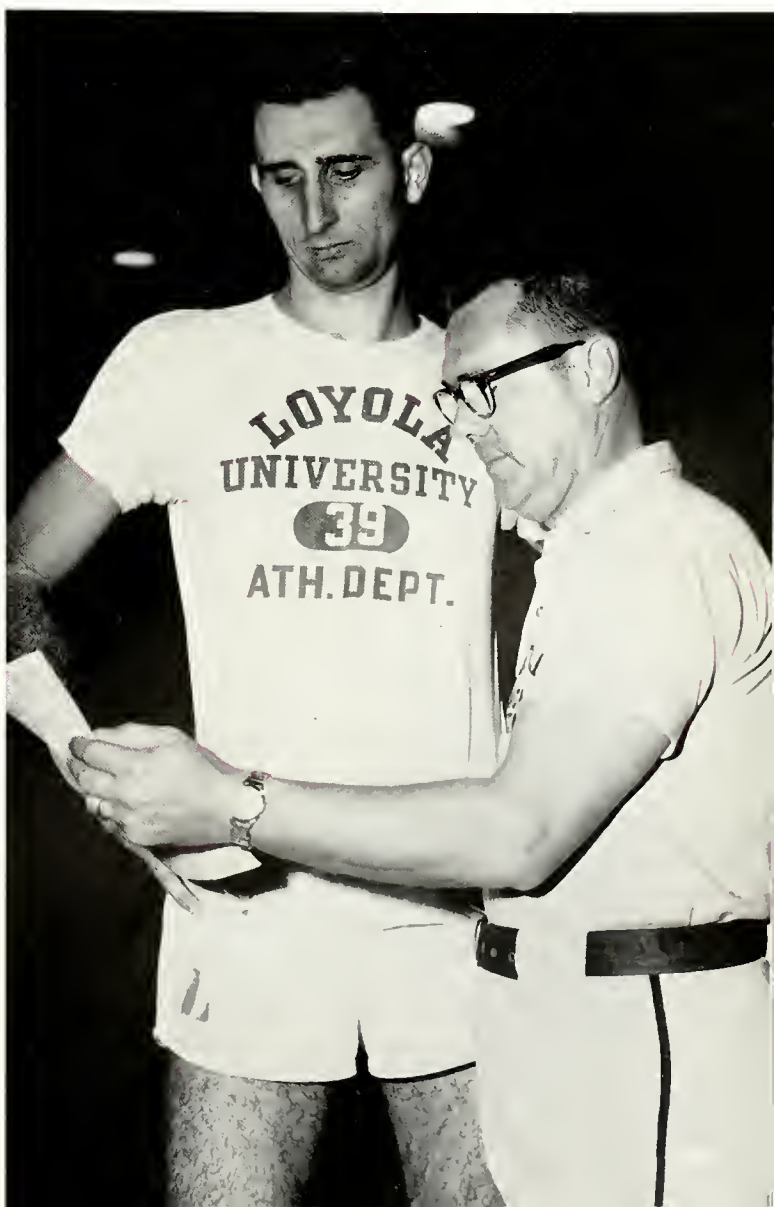

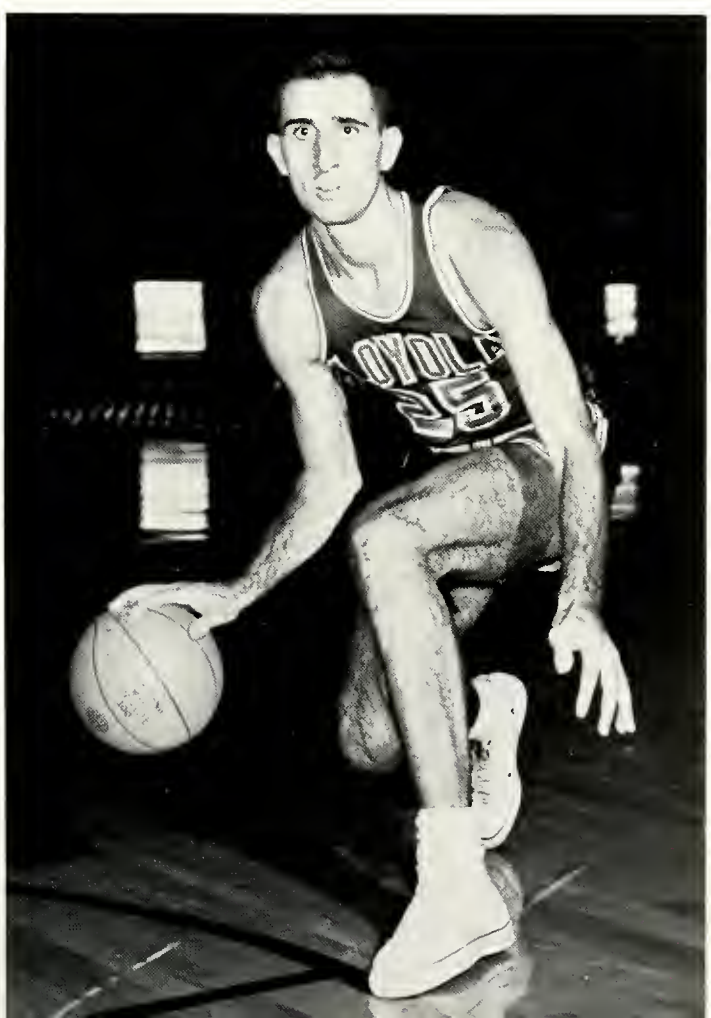

The Wolfpack of '62-'63

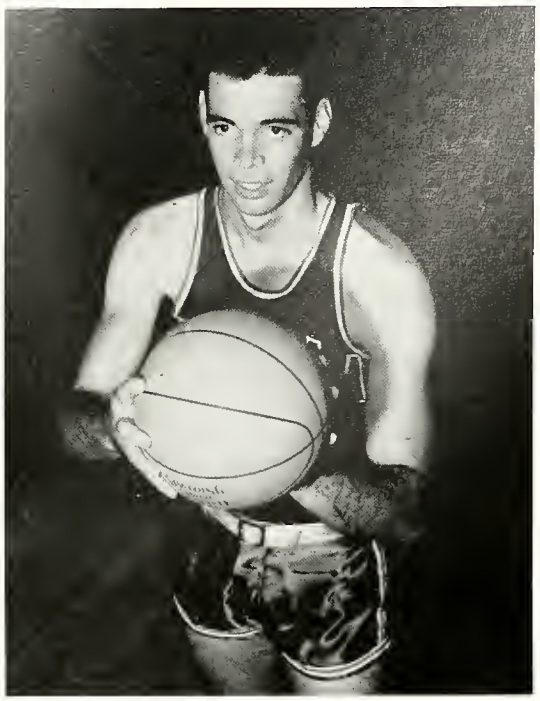

WAYNE PIETRI
Junior Forward 6-1

JOHN GEBRIAN
Sophomore Forward 6-2½

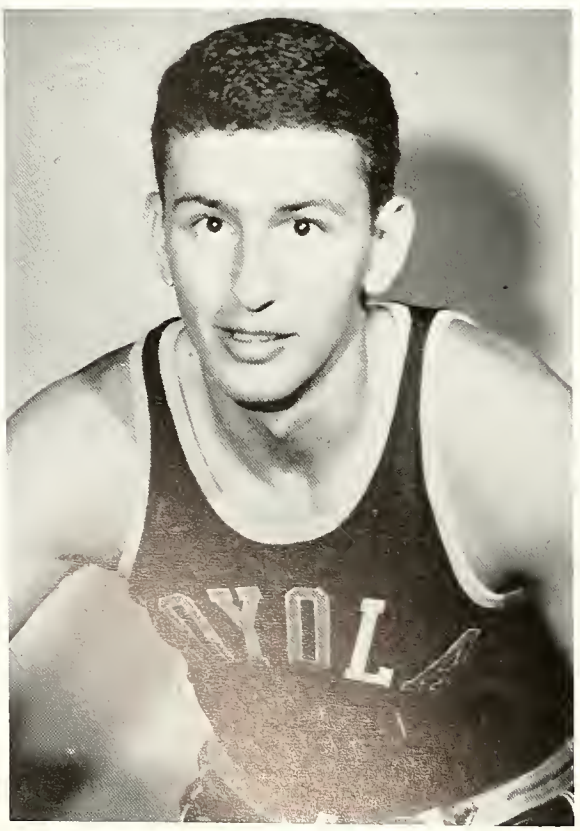

KEN RYAN
Junior Center 6-5

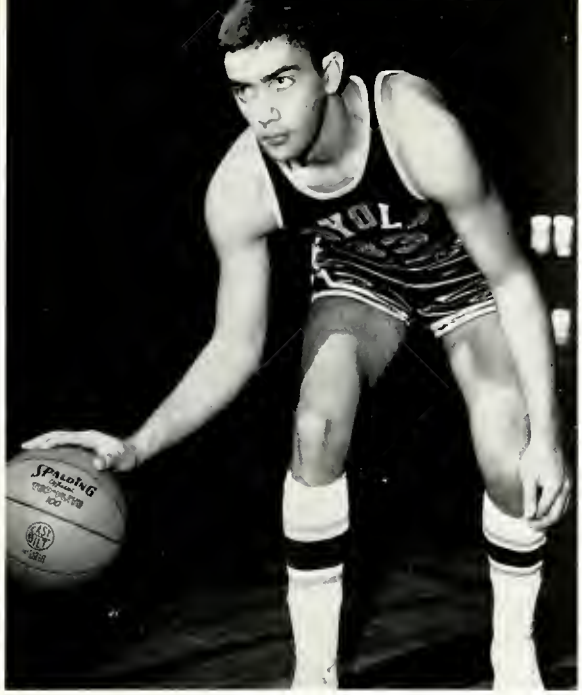

JOHN KOSAKOWSKI
Sophomore Forward 6-3

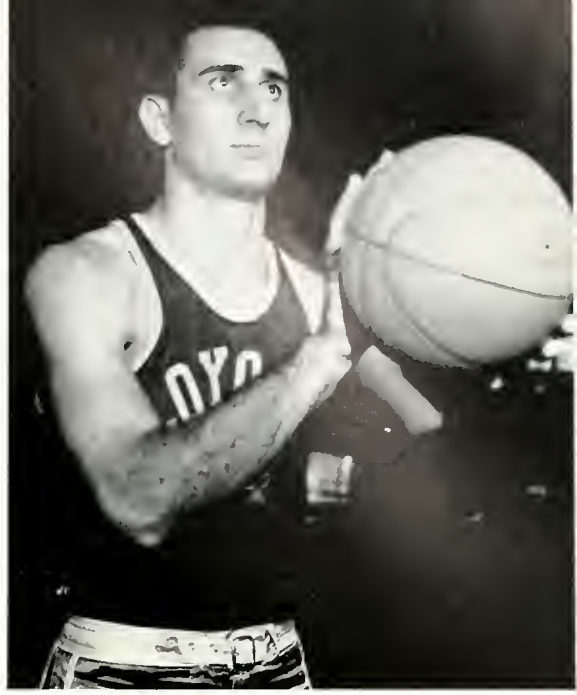

GENE TURNI
Junior Forward 6-6½

MARTY NIEHAUS
Junior Forward 6-3

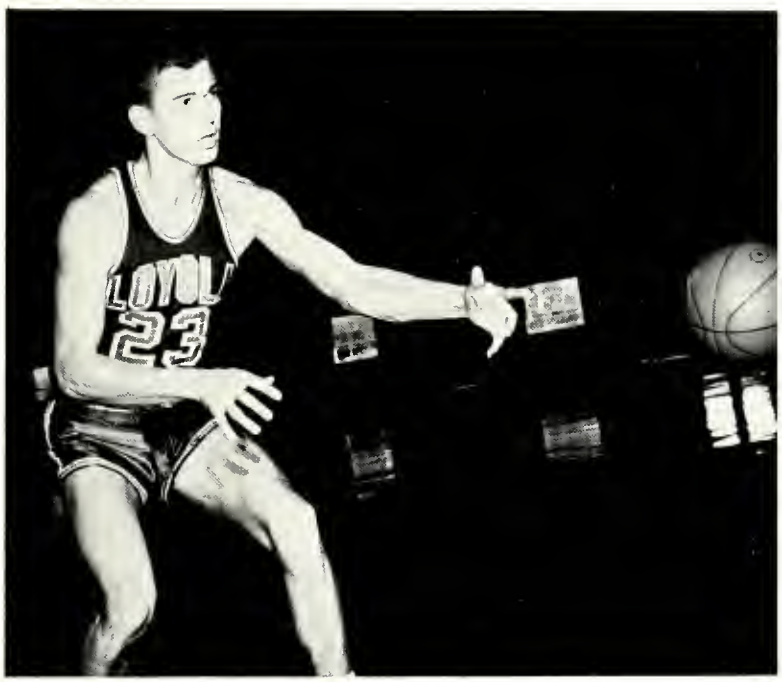

JOHN CHAVANNE
Senior Guard 6-0

KEN HOFFMAN
Sophomore Guard 5-11

ED KENNEDY
Junior Guard 6-0

LARRY HOYT
Junior Guard 6-0

This might have been the opening game of the season for the Wolves, but it was also the beginning of disaster for Coach Bill Gardiner. Here Wayne Pietri is helped from the court by trainer Tiny Tunis (left) and manager Bill Delaney (right).

At a Glance

This season seemed to be one of injuries to Coach Bill Gardiner's Wolves. To start the injuries off, Wayne Pietri was hurt in the home opener of the season against Spring Hill.

Pietri was just about ready to come off of the injured list, when Ed Kennedy injured his knee. Again it was Spring Hill that did the damage.

The Wolves did have some real fine games during the season. One of their biggest wins of the season was when the Wolves scored a stunning upset of the University of San Francisco Dons on the home court.

The Pack not only played some of the finest cage powers in the area, but also played against one of the best teams in the nation, the Ramblers from the Loyola University of Chicago, and their All-American Gary Harkness.

Loyola closed the season with a real rush and wound up the season with a winning 12-11 mark.

They say that the expression on a person's face usually tells the story of what is happening. This picture shows Coach Bill Gardiner and his assistant Ken Stibler looking rather glum during the Loyola-LSU game which the Tigers managed to take, 72-69.

Loyola's Gene Turni finds the going a bit tough as he tries to drive in for a bucket against Spring Hill.

Spring Hill's Greg Burnbreck grabs on to Gene Turni's arm in an attempt to keep Turni from taking down a rebound.

Coaches Gardiner and Stibler give the players some bits of information during the time out periods. This shot was taken during the Loyola rout of the University of Hawaii.

Halftime breaks at the games were always a welcome relief to both players and coaches alike.

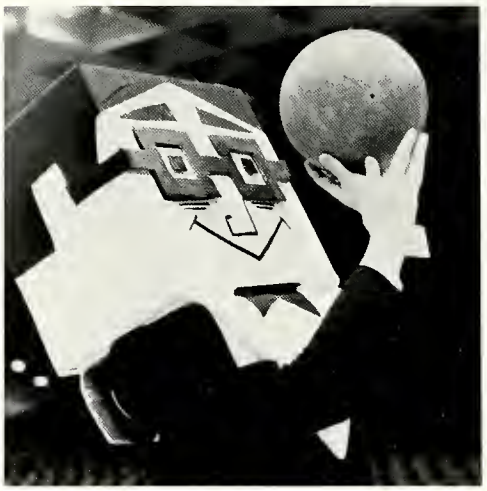

Even Joe Lobo takes time for his favorite exercise, basketball.

Tiger guard Ellis Cooper of LSU could only stand and wait for this shot by Pack center Ken Ryan to drop out of the basket.

About the only thing that Gene Turni received for this rebounding effort was a foul being called on him.

At the start of the season, Loyola went with a starting lineup of (left to right) Wayne Pietri, Ken Ryan, Gene Turni, Larry Hoyt, and Ed Kennedy. However this lineup was due to see many changes as a result of costly injuries to Kennedy and Pietri.

Not many times during the season were the Wolves outrebounded. Here Wayne Pietri (22), and Gene Turni (24), get up high to clear the offensive board. Ken Ryan waits with outstretched arms should the ball drop through.

Gene Turni runs into close quarters against LSU. The Tigers even try a triple team on him, but he managed to get the pass off to Ken Hoffman who was waiting just behind Ellis Cooper (33).

Nothing could stop Larry Hoyt as he makes a determined driving layup. LSU's Ellis Cooper makes a game, but vain, effort to stop his drive, but fails.

Marty Niehaus takes a brief, and unexpected rest during the Spring Hill tilt.

John Chavanne goes driving in for a layup against the Badgers of Spring Hill. He had some trouble on the way, but managed to make the shot.

Fists almost flew against Spring Hill, but not as it may seem, Ken Ryan of the Pack did not get belted on this particuar play.

Wayne Pietri makes a game effort to recover a loose ball against North Texas State, but his efforts were in vain as the ball went out of bounds and North Texas took control.

Trainer "Tiny" Tunis

Before coming to Loyola at the start of the basketball season, Angelo "Tiny" Tunis was the trainer for the Columbus Jets of the International League. Prior to that he trained for such teams as Indianapolis and New Orleans.

Tiny is currently the property of the Pittsburgh organization, and has worked on some of the top players in the major leagues today. Some of his top boosters are John Romano of Cleveland, Elroy Face of the Pirates, and Frank Thomas of the Mets.

Repairing the injuries of the Loyola cagers this season is Angelo "Tiny" Tunis, a graduate of the Gus Mauch Trainers School in Florida. Tiny is in his first year at Loyola.

Varsity manager Billy Delaney (left) and freshman manager Bill Gordon go over some Wolfpack records prior to the start of another Loyola contest.

The Managers

The right hand men of the coaches are the managers. Loyola's managers are Billy Delaney for the varsity, and Bill Gordon for the frosh. Delaney has been the varsity manager for the past two seasons, while Gordon is a freshman in school this year.

They have two of the hardest jobs connected with the team; the hours are long but the rewards are slim.

Frosh Basketball Squad

Athletic director Bill Gardiner and frosh mentor Ken Stibler went up North and through Texas to sign up talent for this season's freshman team. Their efforts brought forth players from New York, New Jersey, and Texas as well.

Coming from Camden high in New Jersey was Don Kalinowski; from River Edge was John Hammel; from Trenton was John Valainis. From the state of New York, they brought back Bill Broderick, while out of Texas came Craig Tolbert.

Tolbert was originally a resident of New Orleans.

Of the five boys that are on basketball scholarships, Kalinowski is one of the best. During his senior year at Bishop Eustace high, he was an all-stater, and helped his team to the No. 4 ranking nationally among Catholic schools. His team also won the state cage title.

Representing Loyola's freshman team this season were: *bottom row (left to right)* Charles Winnow, Bill Broderick, Craig Tolbert, Roger Holmes, *(top row)* Carrol McBride, John Valainis, Don Kalinowski, John Hammel, and coach Ken Stibler. Missing from the picture is Billy Deris.

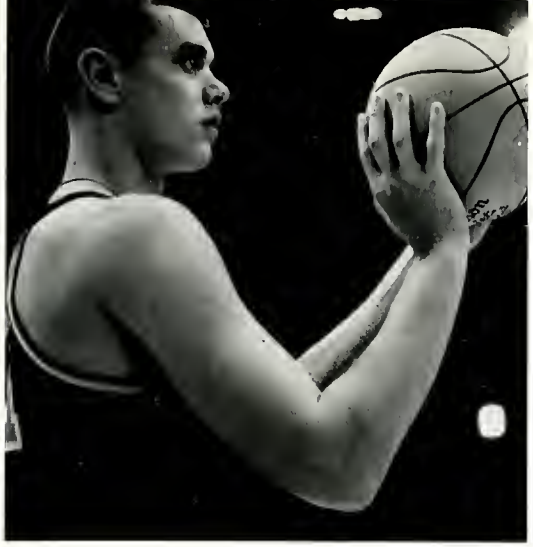

DON KALINOWSKI
Forward 6-4

BILL BRODERICK
Guard 5-10

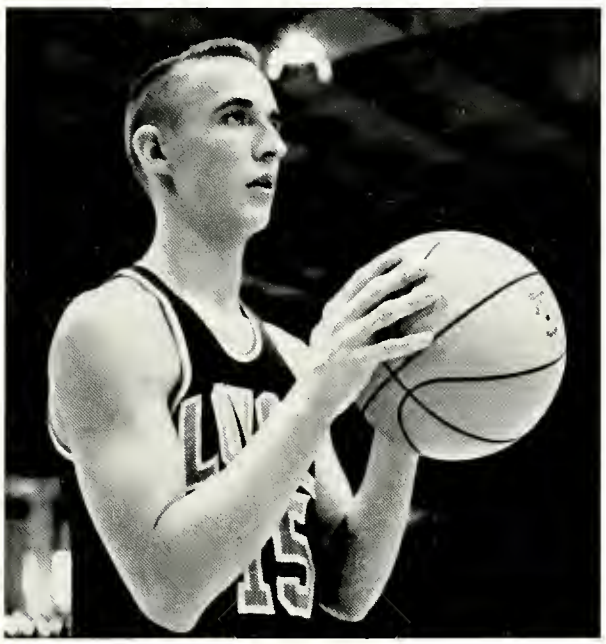

CRAIG TOLBERT
Guard 6-0

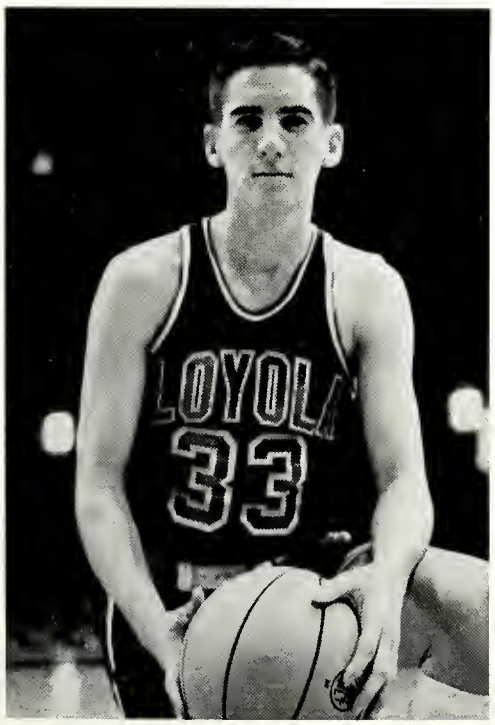

JOHN VALAINIS
Center 6-5

JOHN HAMMEL
Forward 6-3

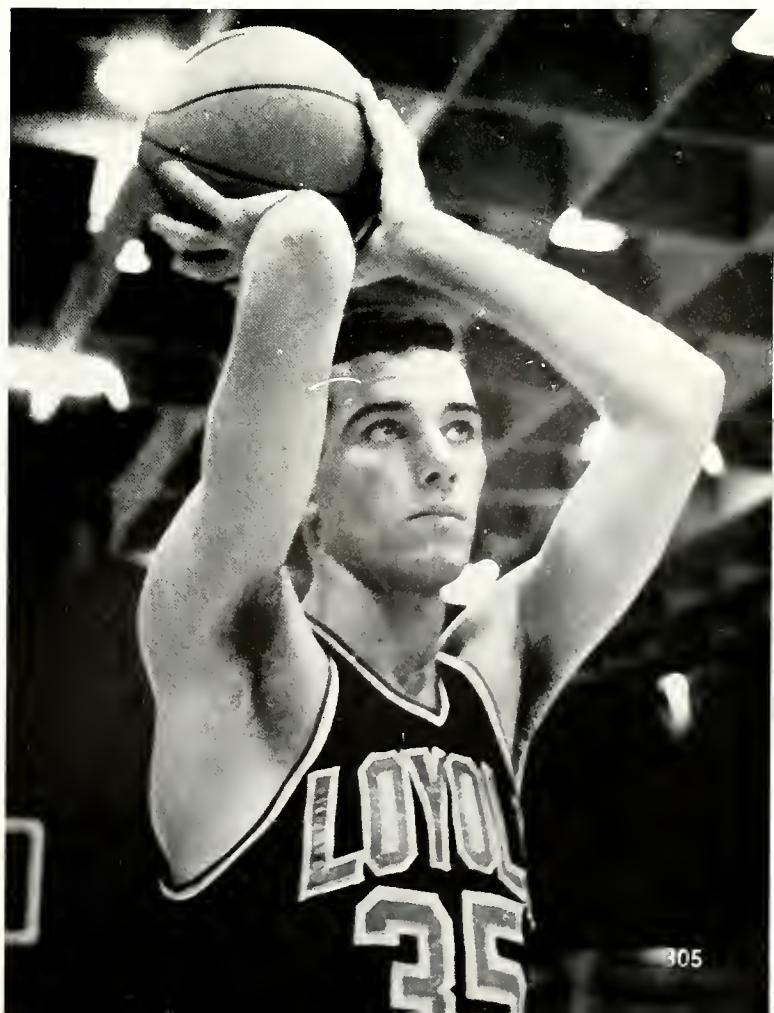

Coach Ken Stibler had words of encouragement for his freshman cagers during the time outs.

Roughing was the order of the day for Wolfpup as he is bumped by a "swabbie" with Pensacola Navy.

Billy Broderick engaged in some pretty rough tactics during some of the frosh games. Here he tangles with a member of the Pensacola Navy Goshawks.

Varsity Statistics

Player	G	FG	FT	REB.	Pts.	Av.
Ryan	23	118	96	12.6	332	14.4
Turni	23	100	90	9.3	290	12.6
Hoyt	23	117	43	5.0	277	12.0
Kennedy	19	77	95	2.7	249	13.1
Niehaus	23	96	26	5.3	218	9.4
Pietri	14	44	26	3.6	114	8.1
Hoffman	18	14	14	0.8	42	2.3
Kosakowski	13	7	13	1.5	27	2.0
Gebrian	8	2	10	1.1	14	1.7
Chavanne	11	4	6	0.4	14	1.2
LOYOLA	23	549	419	44.4	1577	68.5
Opponents	23	600	343	44.0	1543	67.1

One of the toughest jobs affiliated with a college basketball team is the keeping of statistics. Handling this job for the Wolves is Mr. Charles Myler, instructor in marketing (left), Pete Finney (center), Sports Information Director, and Pete Vollenweider (right).

Golf

CAPTAIN
DIMITRY MORVANT

JIM GARDINER

FRANK JEMSEK

JOHN COMAN

DAVE CAMBRE

RHETT POWERS

For the past several years, golf at Loyola has been on the decline, but this season things began to look better.

Some fine freshman talent has been introduced to the team with Jim Gardiner and Dave Cambre. This year marked the first time in several years that a member of the golf team received a scholarship to participate in the sport for the university.

Again this Dimitry Morvant served as the captain of the squad. Their scheduled some of the better teams in this part of the country.

Next year will be fairly rough for the team, as they will lose two of their top players in Frank Jemsek and Morvant.

Since he was a freshman, Jemsec has been one of the better performers for the linkmen, with his consistent low seventies.

Golf

Leading the Wolves this past season was captain Dee Morvant. Dee is another captain who was elected to his second "term."

One of the more consistent golfers for the Pack during the fall and spring seasons was freshman Jim Gardiner. Jim, a freshman this year, won medalist honors in several matches.

Baseball at Loyola

Loyola, year in and year out, has one of the finest baseball teams in the South. One of the reasons for the team's great success is due to the ability of one person, Lou "Rags" Scheuermann.

Scheuermann is one of the best coaches in these parts. He has a fine background in baseball.

For a few years he played professional ball. He also served as the chief scout for the now defunct New Orleans of the Southern Association.

During the summer months he coaches the All American team that represents New Orleans in the AAABA tournament in Johnstown, Pennsylvania. His teams have won the tourney more times than any other entered in the event.

Scheuermann has little trouble in getting the best players in New Orleans to come to Loyola. It has been remarked by some of the coaches in the Southeastern Conference that the toughest city to recruit out of is New Orleans because all of the good players want to come to Loyola.

One of the most liked coaches in the business is Loyola's baseball coach Lou "Rags" Scheuermann.

Before each game, and before every practice, Coach Scheuermann always gathers the team around him and says a few words about the task that faces them for the day.

The Captain . . .

Coach Scheuermann (left) talks with his captain for 1963, Pete Vollenweider.

In the past Pete was used mostly in relief, but this year took on the role as a starter.

A tough thing a pitcher has to learn is how to bunt to advance the base runner. Here Pete puts in his practice time prior to the Mississippi State contest.

Baseball

With a relatively inexperienced pitching staff and freshmen at several key positions, Loyola began its 1963 season with a victory over the University of Illinois in the Crescent City Baseball Tournament, co-sponsored by Coca Cola and Loyola.

Then the Wolves came back to meet the Louisiana State Tigers, bowing to the Baton Rouge team in one of their poorest efforts in recent years. LSU went on to win the tournament.

Loyola scored runner-up honors by beating Mississippi State in the consolation contest.

The 1963 Wolfpack had good hitting overall, but a weak pitching staff and poor defense at other times cost them several important victories.

Among the standout players during the season were Wayne Pietri, Larry Hoyt and Pete Vollenweider.

The '63 schedule wasn't too tough by standards of previous years, but it was tough young Wolfpack as they had to battle right down to the wire to get through with another winning season.

ANOTHER WINNING SEASON FOR THE WOLF BASEBALLERS—Loyola's varsity baseball team, which kept up the university's post-war (World War II) tradition of never having a losing season, are pictured here, with Coach Rags Scheuermann at the left.

TOP ROW, from the left, are Ken Adolph, Wayne Pietri, Joe McMahon, Lou Triche, Larry Hoyt, Merril Vitter and Billy Deris.

MIDDLE ROW, from the left, are Billy Werling, Pete Vollenweider, Ronnie Lopez, John Stephens, Bobby Burns, Don Delatte, Dave McMahon and Arnaud France.

TOP ROW, from the left, are Hank Linden, Ray Raphael, Al Montreuil, Charley Grey, Bob Schroder and Clayton Born.

Pitchers . . .

Senior
PETE VOLLENWEIDER

Freshman
BILLY DERIS

Junior
WAYNE PIETRI
(left)

Junior
LARRY HOYT
(right)

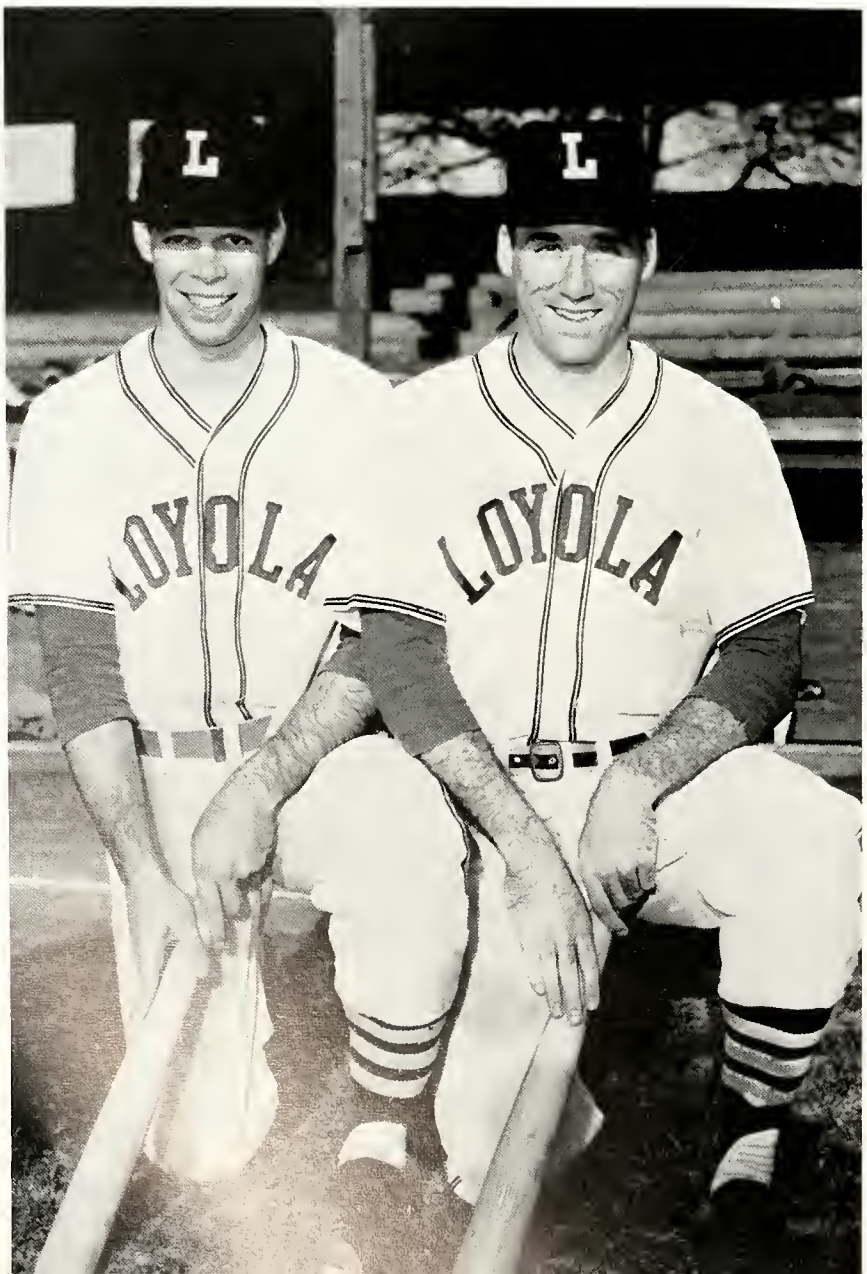

Freshman
DON DELATTE

Sophomore
RONNIE LOPEZ

Catchers . . .

Catchers Joe McMahon and Ray Raphael take a breather during an inter-squad contest to compare notes on the hitters.

First string catching duties usually went to Joe McMahon.

Handling the catching chores this season were (left to right) Lou Triche, Ray Raphael and Joe McMahon.

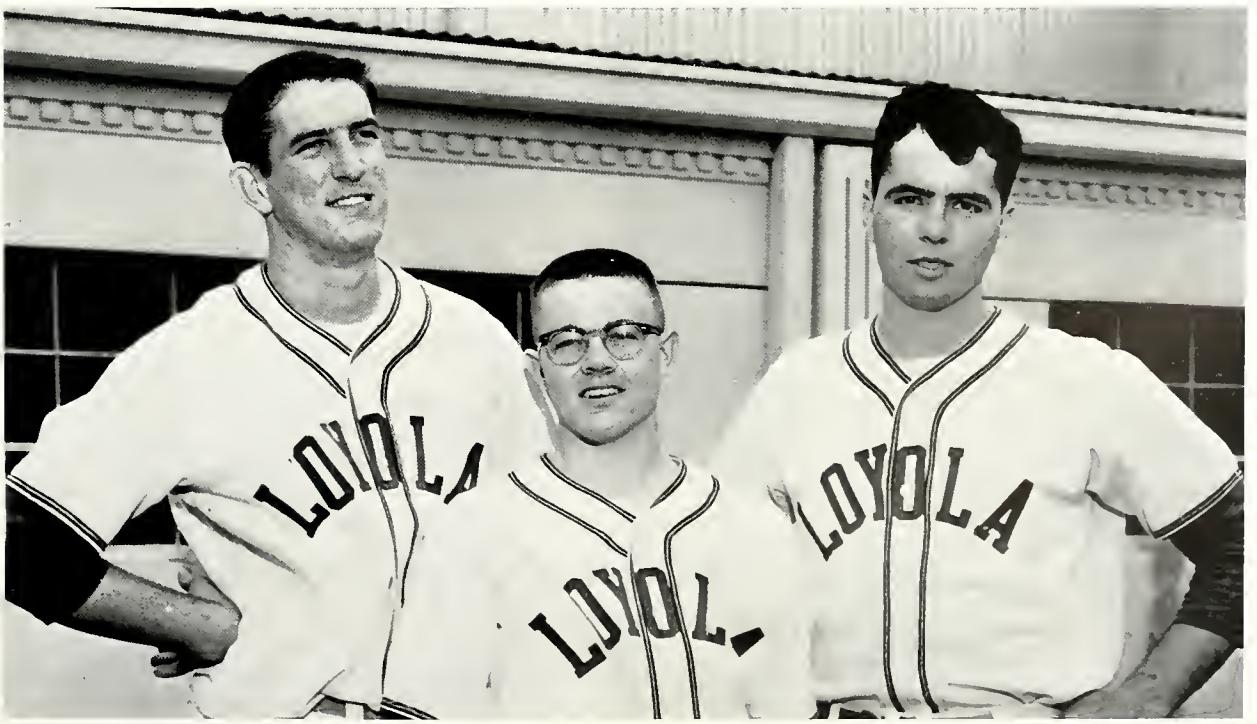

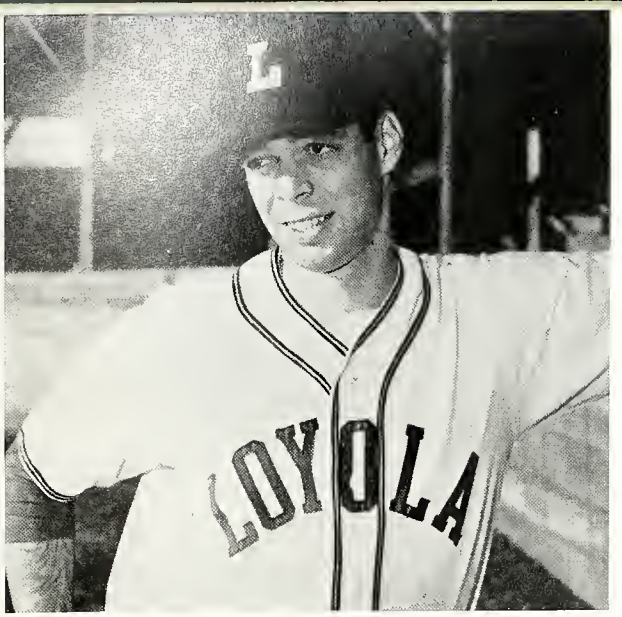

First Base
WAYNE PIETRI

Second Base
BOB SCHRODER

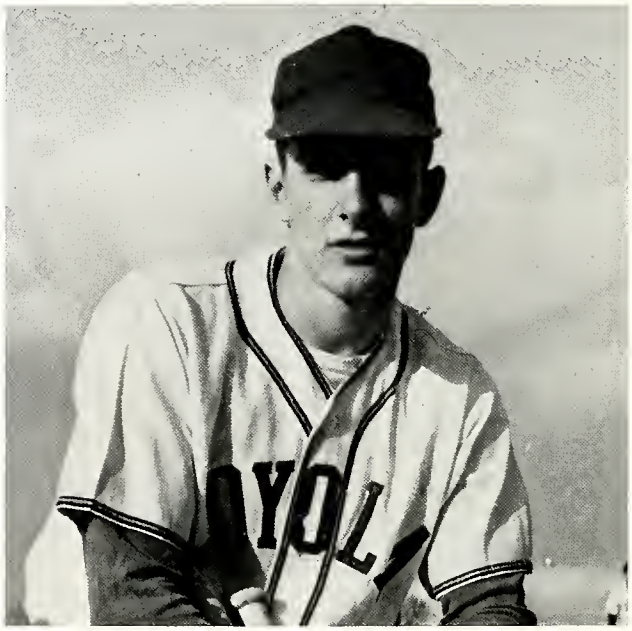

The Infield . . .

Shortstop
AL MONTREUIL

One of the toughest plays that a shortstop has to make is on the double play. Al Montreuil often had to leap high in the air to avoid being spiked on the play.

Third Base
CHARLEY GREY

The Outfield . . .

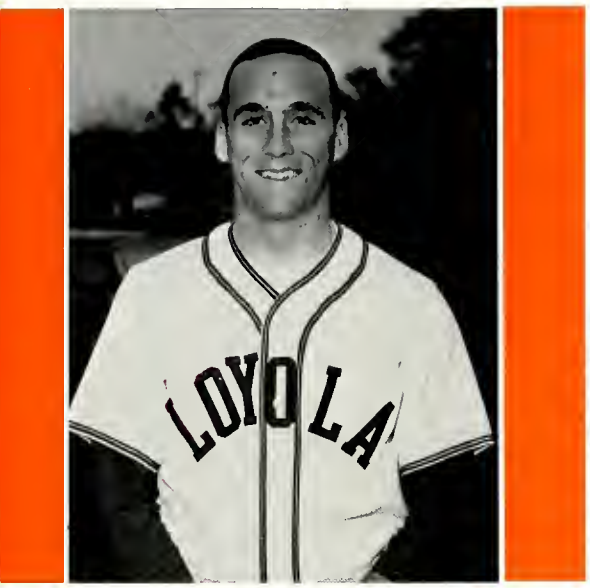

Left Field
LARRY HOYT

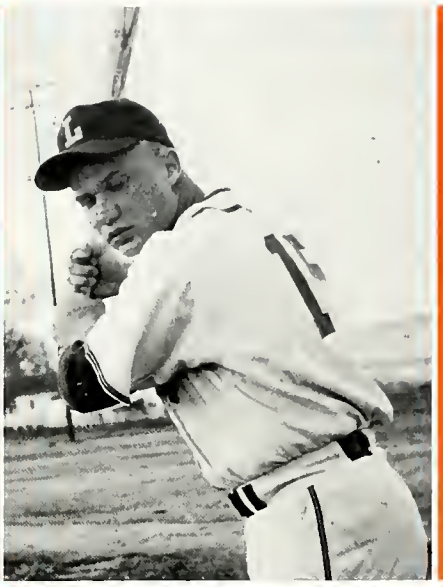

Center Field
JOHN STEPHENS

Right Field
LOU TRICHE

Lou Triche, who was injured for the early part of the season, takes it easy during one of the practice sessions.

Doing most of the chores in the outfield this season for the Wolves were, left to right, Arnaud France, Larry Hoyt, Merrill Vitter, and John Stephens.

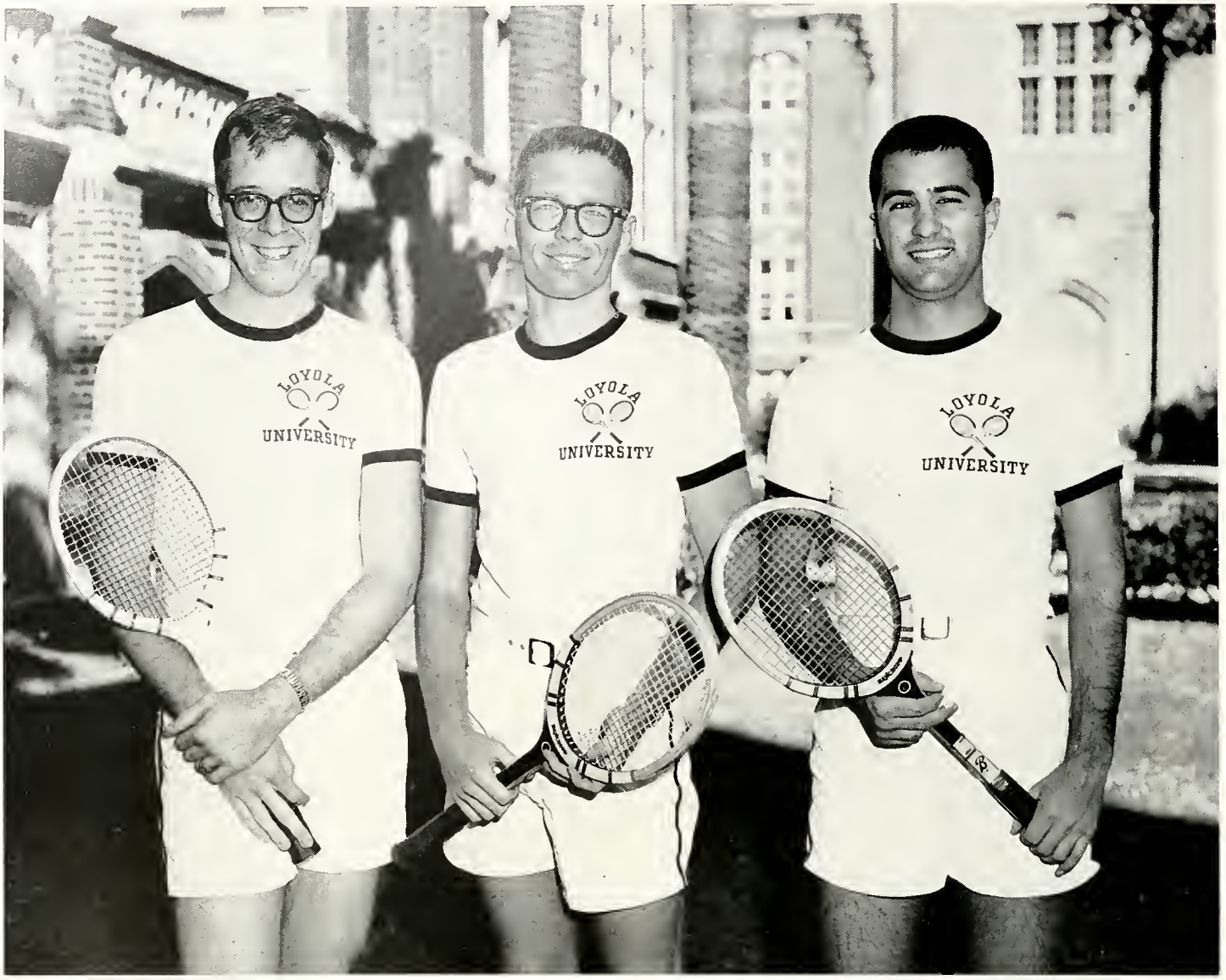

VARSITY TENNIS STARS—Three of the top members of the Loyola tennis team are, left to right, Charles Wolfe, George Crozier and Don Cashio.

Tennis at Loyola

While tennis at Loyola certainly isn't in the "major sport" category, nevertheless, Loyola netters played a tough, major schedule during both the fall and spring sessions. Tennis at Loyola is a twin-season sport, with matches set in the fall and also in the spring. Coached by Ken Stibler, who also doubles in brass as the university's freshman cage coach, this year's Wolfpack won its first match in the past six years.

Don Cashio, a determined player in all of his matches, served as the captain for the Wolves during the past seasons.

Tennis

Playing his final season for Loyola this year was George Crozier, who was the team captain last year.

Teaming up for the doubles matches were George Crozier left and Don Cashio.

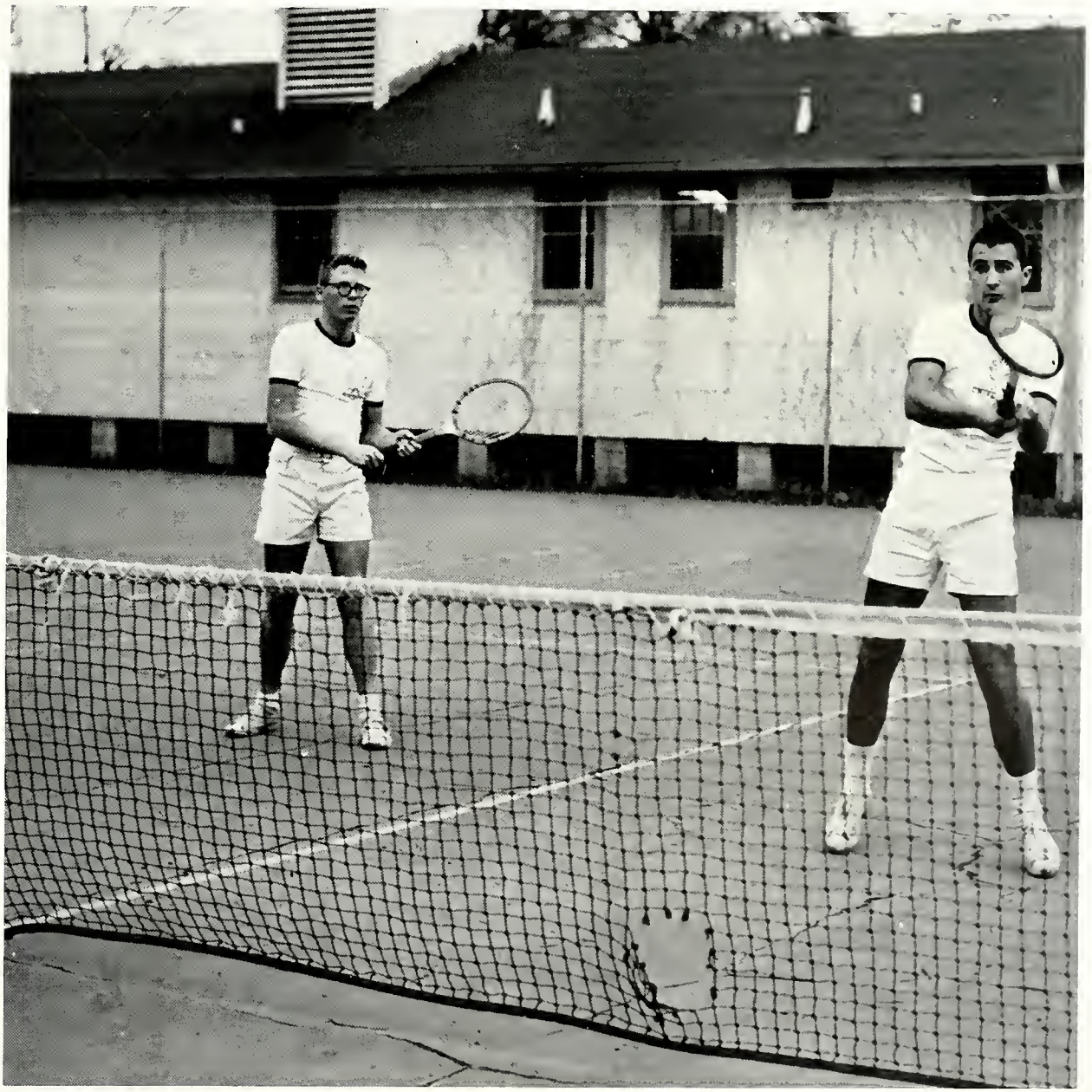

INTRAMURALS . . .

Track

Bobby Caswell of ADG comes home a winner in the 50-yard dash in the time of :05.5.

RESULTS

50 yd. dash—Caswell (ADG), Woessner (Beggars) Lagarde (SAK) and Libs (Beggars), Time: 05.5.

75 yd. dash—Caswell (ADG), Woessner (Beggars) Papale (ROTC), Time: 07.7.

150 yd. dash—Papale (ROTC), Barker (Independent) Eastin (ADG), Time: 15.7.

440 yd. dash—Casey (ADG), Casbor (ADG), Young (Beggars), Time: 57.8.

880 yd. run—Landry (ADG), Rice (ADG), Orlando (ADG), Time: 2:18.5.

Mile run—Landry (ADG), Todd (ROTC), Barns (Indepen dent), Time: 5:36.

High jump—Morgan (Dents), Heintz (ROTC), Raul (ADG), Height: 5 ft. 6 in.

Broad jump—Lagarde (SAK), Morgan (Dents), Woessne (Beggars) and Caswell (ADG), Distance: 20 ft. 5 in.

Shotput—Winters (SAK), Cosse (Dents), Gallaghe (SAK), Distance: 44 ft. 6 in.

Discus—Winters (SAK), Cosse (Dents), Robertson (In dependent), Distance: 124 ft. 1 in.

440 yd. relay—SAK, ADG, ROTC, Time: 48 flat.

880 yd. relay—ADG, Beggars, ADG No. 2, Time: 1:42

Team totals—ADG, 217½; SAK, 107½; Dental School, 7(ROTC, 65; Beggars, 55; Independents, 25.

Early entrants for the intramural track meet put their "John Henrys" on the line before the deadline. They are: *(left to right)* Bill Eastin, Joe Casey, Jack Dardis, Charley Heidingsfelder, and Al Winters. Checking their entry blanks is Mrs. Edna O'Donnell, athletic department secretary.

The Dent's Neil Morgan displays fine form in the broad jump, but his form was only good enough for second place.

ADG Captures Cinder Crown

Paced by the fine running of Cullen Landry and that of Bob Caswell, ADG fraternity scored an easy victory in the annual intramural track meet, rolling up a total of 217½ points.

Finishing in second place in the team race was SAK fraternity with a total of 107½.

Both Caswell and Landry were double winners in the meet. Caswell won the 50 and 75-yard dashes; while Landry coasted to wins in the 880 and mile runs.

The only other double winner of the meet was Al Winters of SAK. He won the discus and shot-put.

The results of the events are as follows:

50 yd. dash—Caswell (ADG), Woessner (Beggars), Lagarde (SAK) and Libs (Beggars), Time: 05.5.
75 yd. dash—Caswell (ADG), Woessner (Beggars), Papale (ROTC), Time: 07.7.
150 yd. dash—Papale (ROTC), Barker (Independent), Eastin (ADG), Time: 15.7.
440 yd. dash—Casey (ADG), Casbar (ADG), Young (Beggars,) Time: 57.8.
880 yd. run—Landry (ADG), Rice (ADG), Orlando (ADG), Time: 2:18.5.
Mile run—Landry (ADG), Tadd (ROTC), Barns (Independent), Time: 5:36.
High jump—Morgan (Dents), Heintz (ROTC), Rault (ADG), Height: 5 ft. 6 in.
Broad jump—Lagarde (SAK), Morgan (Dents), Woessner (Beggars) and Caswell (ADG), Distance: 20 ft. 5 in.
Shotput—Winters (SAK), Cosse (Dents), Gallagher (SAK), Distance: 44 ft. 6 in.
Discus—Winters (SAK), Cosse (Dents), Robertson (Independent), Distance: 124 ft. 1 in.
440 yd. relay—SAK, ADG, ROTC, Time: 48 flat.
880 yd. relay—ADG, Beggars, ADG No. 2, Time: 1:42.
Team totals—ADG, 217 1/2; SAK, 107 1/2; Dental School, 70; ROTC, 65; Beggars, 55; Independents, 25.

Stu Lagarde of SAK won the broad jump with this leap of 20 ft. 5 in. in this year's event.

The winners of the team title were these members of ADG. They are *(top row, left to right)* Jack Dardis, Wayne Kempff, Kurt Fabianich, Percy Butcher, Leon Pisciotta; *(middle row)* Jim Shaw, Don Cashio, Bob Caswell, John Cullen, Cullen Landry; *(bottom row)* Joe Casey, Bill Eastin, Alex Ortolano, Dee Morvant, and Matt Rice.

Aquatic Kings, ROTC

ROTC retained its intramural swimming title as they rolled up a total of 105 points in the seven events.

Finishing in the runner-up position was Dental School with 86 and third was Sigma Alpha Kappa with a total of 75.

Charles Heidingsfelder, who was named as the outstanding swimmer in the meet, was the only double winner. Heidingsfelder splashed to victory in the 50 yard breastroke, and the 50 yard butterfly.

The Dents had a rough break in the Medley relay as they won, but were disqualified because one of their men swam the wrong stroke in the competition.

The results of the meet are as follows:

CHARLES HEIDINGSFELDER
Dental School
Outstanding Swimmer

For the second consecutive year, ROTC has captured the intramural swimming title.

This year the team was composed of Monty Villere, Mike Simeral, Al Roberts, Harvey Strahan, and Tommy Todd.

ADG, Touch Football Kings

Comprising the winning team in touch football for ADG were BOTTOM ROW (left to right): Alex Piscietta, Bill Eastin, Bob Caswell and Pete Vollenweider. TOP ROW are (left to right): Dee Morvant, Lou Triche, Frank Jemsek, Jim Robarts, Don Cashio and Jack Dardis.

JIM ROBARTS
ADG
Outstanding Player

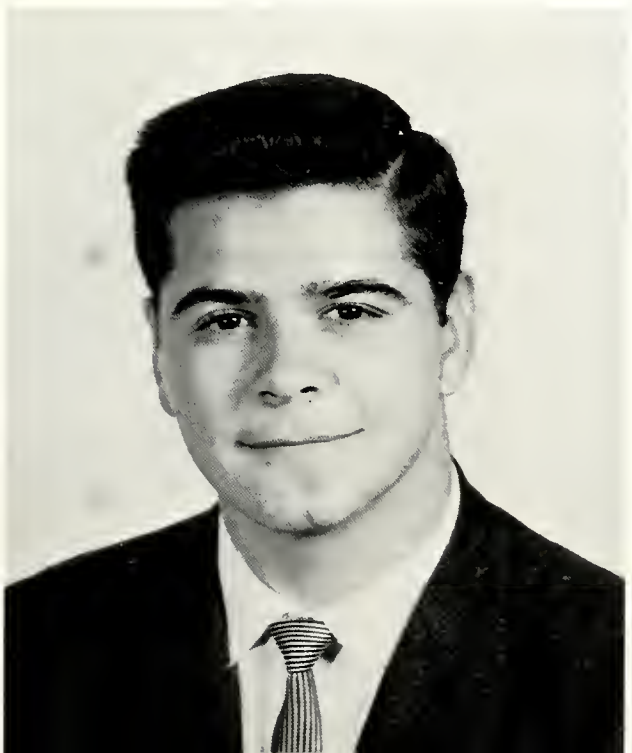

Alpha Delta Gamma wasted no time in getting its second intramural title of the year, as they downed a stubborn SAK team, 27-19, to take the touch football title.

Jim Robarts, who was named the league's most outstanding player, led ADG's attack, as he tossed for three touchdowns.

To reach the finals, ADG downed Law School, 19-0 while the SAK had a tough time with a stubborn Dents team, 19-13.

Standouts for the victors in the title game were Robarts, Lou Triche, and Bill Eastin.

Heading the list of competitors for the losers was Bill Parodi, who played one of the best games that he has turned in in intramural competition, Joe McMahon, and Bill Krummel.

ADG, winners of the intramural cage crown over SAK, 57-38, shown here from left to right; KNEELING are Bill Eastin, Kurt Sins, Don Cashio, Bob Caswell, and Bob Weiss. STANDING, from left to right, coach Jim Robarts, Joe Casey, Frank Jemsek, Steve Coppejans, Jack Dardis, and Lou Triche.

ADG Takes Basketball, Too . . .

ADG rolled to their third consecutive intramural title of the year when they downed SAK, 57-38, to win the intramural basketball championship. .

The game was one of revenge for the Alpha Delts, as they were downed by SAK, 44-40, in a previous encounter.

The major difference in the game was the rebounding of ex-varsity cager, Frank Jemsek. Jemsek proved to be a tiger under the boards, as he was almost unstoppable.

SAK had a rough break early in the tilt as their big man, Bill Krummel, drew three quick fouls, and had to take it easy through most of the game after that.

Prior to the game, the "experts" figured the game to be real close with special interest on the two ex-varsity cagers, Darryl Tschirn, and Jemsek of ADG. The prognosticators did not figure that anyone would be able to stop the shooting of Tschirn, but ADG's Jack Dardis did a remarkable job of guarding him and held Darryl to nine points.

Donnie Cashio was another defensive standout for the winners. Donnie showed a lot of hustle and also managed to contribute six points to the Alpha Delts' offensive maneuvers.

High scoring honors for the night went to Steve Coppejans of the winners. He swished the nets for 24 points.

Tied for the scoring honors for the losers were Tschirn and Krummel.

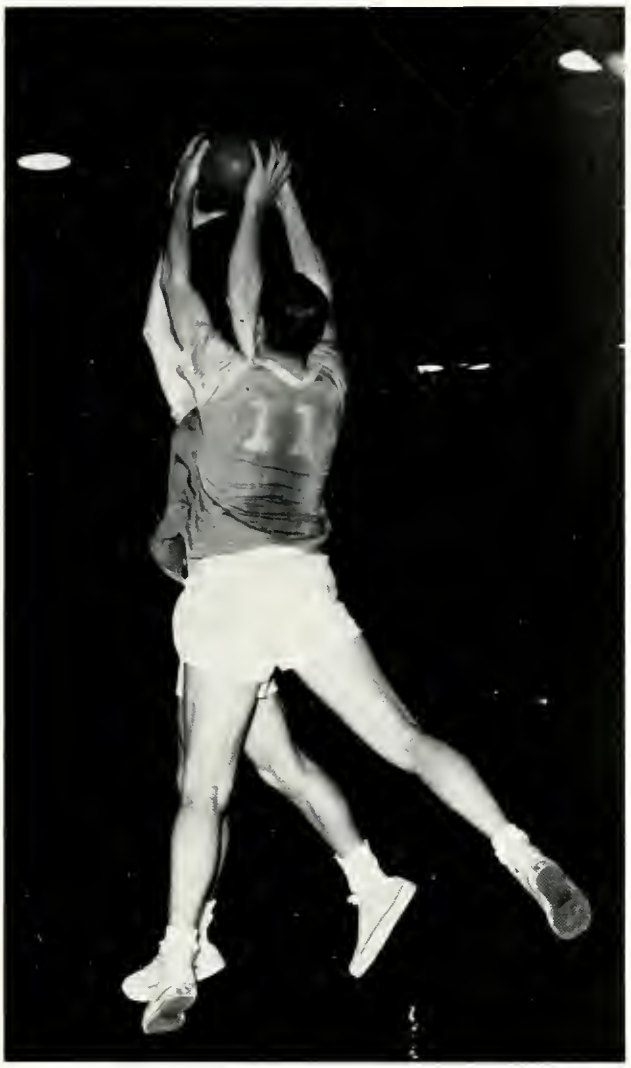

Jack Dardis and Carl Bakken battle it out for a rebound early in the championship game.

Don Cashio makes like a ballet dancer with an unidentified SAK player as they battle for a rebound.

A lot of arms are flying in the championship mural game which was taken by ADG in relatively easy fashion.

Final Score: ADG 57; SAK 38

ADG's Frank Jemsek goes driving in for a layup, but SAK's Bill Quinlan has other ideas about his making the bucket.

SAK's Bill Quinlan tries to outrebound Joe Casey of ADG by a little slap on the latter's arm. Waiting on the court for the ball are Karl Bakken (10) and Rick Gruner (15).

Bill Krummel of SAK makes like a football player who has just recovered a fumble as he hangs on for dear life only to have a jump ball called for his efforts. Helping Krummel from the court is ADG's Don Cashio.

SAK Wins Boxing

It was the same old story in boxing this year as SAK again won the team title. The members of the team are, BOTTOM ROW (left to right): Jim Delhom, Frank Buffa, Benny Bagert, the Rev. Guy Lemieux, S.J. (moderator), Whitey Schulingkamp, coach, Stu Lagarde, and Paul Record. TOP ROW (left to right): Butch Parent, Terry Rhodes, Bill Krummel, Fletcher Cochran, Harvey Strahan, C. J. Steeg, Tony Morse, and Pete Deris.

The Results:

120-129—Frank DeSalvo (SAK) decisioned Tom Grace (UBL); 130-139—Stu Lagarde (SAK) TKO'ed Norman Lefevre (UBL); 140-144—Art Barker (ADG) TKO'ed Charles Monlezun (IND.); 145-149—Jim Delhom (SAK) TKO'ed Paul Record (SAK); 150-154—Frank Buffa (SAK) by default over Terry Rhodes (SAK); 155-159—Benny Bagert (SAK) TKO'ed Leon Pisciotta (ADG); 160-169—Wolley Cowan (Beggars) TKO'ed Tony Morse (SAK); 170-179—Fletcher Cochran (SAK) decisioned John Fitzmorris (Beggars); 180-189—Bill Krummel (SAK) TKO'ed Bruce Borne (Beggars); over 190—Andrew Dawson (ROTC) decisioned Fred Shannon (SAK).

BENNY BAGERT
SAK
Outstanding Boxer

Before entering the ring, Benny Bagert receives some last minute instructions from Whitey Schulingkamp.

Best fight during the 'mural tourney between Benny Bagert (SAK) and Leon Pisciotta (ADG) saw many torrid exchanges, with Bagert getting the win. Here are some lively scenes: (Top Left)—Pisciotta buckles Bagert with right to the head; (Top Center)—Pisciotta lands another good punch to the noggin; (Top Right)—Bagert starts to move by lashing Pisciotta. (Bottom Right)—Bagert moves with left to the chin; (Bottom Center)—Bagert moves in for the kill, rocks Pisciotta; (Bottom Right)—ADG star goes down for the first time; (Center photo at the left)—Ref steps in and pushes Bagert back, calling halt to the bout.

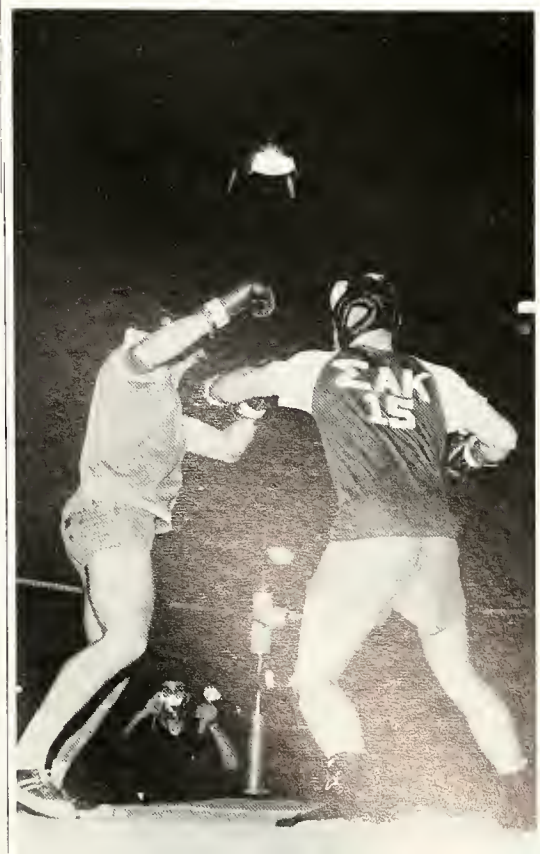

Frank DeSalvo of SAK lands a glancing right to Tom Grace's head. DeSalvo went on to gain the decision over his UBL rival.

SAK's Stu Lagarde gets set to land a hard left hook to the head of Norman Lefevre in their 130-139 title fight. Lagarde stopped him.

Tony Morse of SAK tries to duck under a punch by Walley Cowan of Beggars in their 160-169 pound title go.

Frank DeSalvo and Tom Grace appear to be dancing, but it was a hard fight for both boys.

Beggars' Bruce Born goes down as he was TKO'ed by SAK's Bill Krummel.

Coed 'Murals . . .
Powder Puff Bowl

Coach Jim Robarts had high praise for his Heavenly Scents after they won the annual Powder Puff Bowl game over a stubborn Hell Cat "6."

Since the rules only allow six players from one team on the field at one time, some had to wait while the others played.

Scents Win, 13-7 in Puff Bowl Game

Behind the all out effort of Gayle Rivet, the Heavenly Scents downed the Hell Cats, 13-7, in the third annual Powder Puff Bowl.

Rivet scored both of the Scents tallies. Her first score of evening came on a brilliant 43-yard run, while she annexed her second one on a short pass from quarterback Helen Genovese.

Needless to say, she was chosen as the outstanding player in the game.

As estimated crowd of 250 rooters braved the brisk September weather to witness the battle.

Reigning over the event, was King Powder Puff III. In real life he is known as Poochie Nicholson.

No this is not a commercial for Mike's Gym, just Vickie Curtis trotting off of the field after a few plays in the game.

Heavenly Scent Coach Jim Robarts has a few words of "encouragement" for his players, all of whom were going all out.

Intramural Director Lou "Rags" Scheuermann presents Gayle Rivet with her trophy for being named as the outstanding player in the game.

It isn't only in the professional ranks that the players tend to mix-it-up a little too much; even the girls give it a try on occasions.

The game gets underway as Emily Mostellar kicks off to start the contest.

Coaches Jim Robarts (right) and Kurt Sins give some last minute instructions to Kay Sliman before sending her into the game.

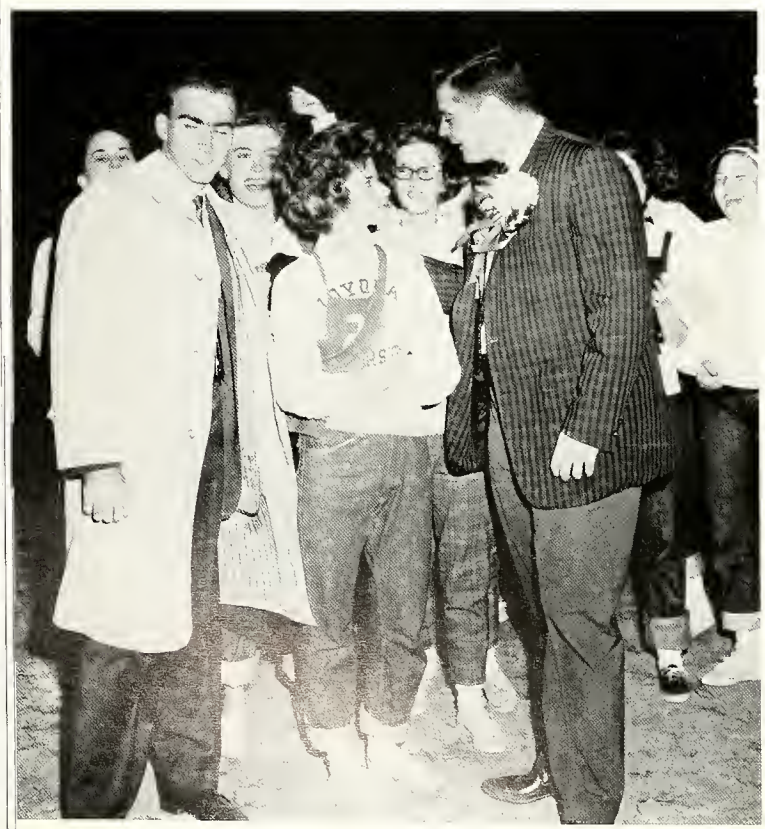

Vickie Curtis tries to gain every inch that she can as she tries to pull away from a would be tackler, but another one is right there to meet her.

The Cheerleaders and Their Backers

One of the toughest jobs at a game is that of getting the people to cheer. This year the job went to (left to right) Gordon Binder, Tek Bassham, Dotty Fitzgerald, Nicki Nicol, Michey MaArty, and Benny Rauch.

A rare sight to see were people on their feet cheering. However, as in the past, the ROTC Battalion sponsored a game, and the cadets turned out en masse to cheer the team on.

The Wolfettes

The Wolfettes, precision dancers, were composed of BOTTOM ROW (left to right): Karen Cucullu, Sandy Wiederecht, Kathy Pearce, Karen Foster, Judy McBride, Linda Rose, Julie Dufnac, and Margaret Cloutier. TOP ROW are Dale Tschirn, Jinx Glas, Carolyn Vila, Sheila Molligan, Melodye Moulton, Winnie Greenlees, Sheila O'Hare, and Bobbie Oubre.

Halftime festivities this year at the Loyola basketball games were highlighted by the appearance of the Wolfettes, a group of 18 energetic Loyola coeds who performed in various dance routines.

Back of the movement was freshman Dale Tschirn, who was aided by Miss Rosalie Parrino, dean of women.

Routines of the Wolfettes were taken from the Radio City Music Hall Rockettes.

In order to get their routines down to the presentable stage, the girls had to give up many of their evenings after school, and on Saturday in order to practice for the halftime shows.

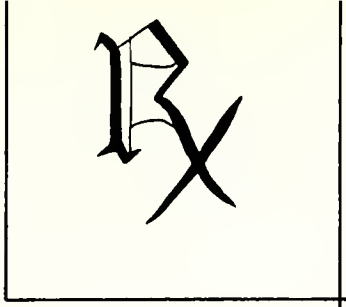

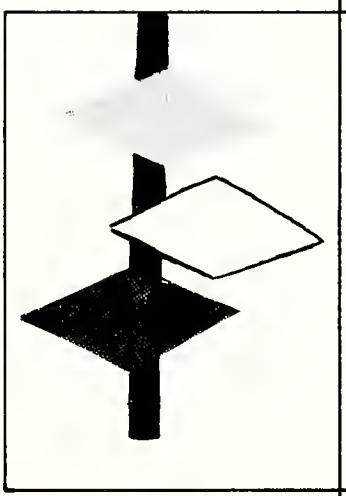

ADVERTISEMENTS

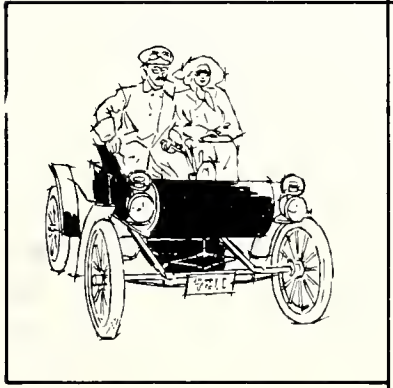

To the Graduates

We Cordially Invite You to Become
Members of the

LOYOLA UNIVERSITY ALUMNI ASSOCIATION

President
FRANK D. CHARBONNET

President-Elect
JOSEPH L. BLASI, JR.

First Vice-President
CARROLL J. DELERY, JR.

Second Vice-President
MISS MARILYN ARNOULT

Secretary
MRS. RAYMOND P. BASSICH

Treasurer
SIDNEY C. SCHOENBERGER

Executive Secretary
CECILIA M. LASHLEY

Now, this is what you call a delete symbol.

FRED KETCHUM

OPTOMETRISTS

154 Baronne J Ackson 2-8455

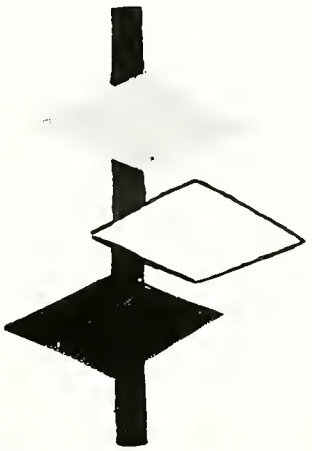

822-1726

BECNEL-GROETSCH & CO., INC.

Dry Wall and Painting Contractors

4028 Thalia Street
NEW ORLEANS, LA.

Founded 1847

Over a Century of Service to the Youth of New Orleans

JESUIT HIGH SCHOOL

COLLEGE PREPARATORY

CLASSICAL—SCIENTIFIC—ACADEMIC COURSES

4133 BANKS STREET

Phone HUnter 2-4107

MESTAYER LUMBER CO.

1533 LaFitte Ave. JAckson 5-6285

SHELL

UPPER CITY SERVICE

600 So. Carrollton Ave.

PHONE UNiversity 1-8561

Road Service—Batteries—Tires—Tubes
Accessories—Washing and Greasing

DAVIDSON DENTAL SUPPLY COMPANY

INCORPORATED

DENTAL SUPPLIES

DENTAL LABORATORY

MAISON BLANCHE BUILDING

NEW ORLEANS, LA.

513 Yazoo St.
JACKSON, MISS.

3849 Southern Ave.
SHREVEPORT, LA.

Waldon Building
LITTLE ROCK, ARKANSAS

4619 North Blvd.
BATON ROUGE, LA.

Cash and Funeral Service Insurance

See

JACOB SCHOEN & SON INSURANCE CO.

527 Elysian Fields Avenue

WHitehall 5-2153 PHILIP J. SCHOEN III

DENTAL, MEDICAL
AND PHARMACEUTICAL
TEXTBOOKS

for Sale by

J. A. MAJORS CO. ✱

147 South Liberty Street

NEW ORLEANS, LOUISIANA

ROBERT'S

BAR & LIQUOR STORE

315 Calhoun Street

UNiversity 6-9121

MR. CLAY ROBERTS
Owner and Manager

MOZER'S PHARMACY

741 State Street
NEW ORLEANS, LA.
"BOB" MOZER, Prop.
"DAD" MOZER
BILL CURRY, Pharmacist
"Your Friendly Uptown Pharmacy"
Phone TWinbrook 7-0176

For the Finest in
Dry Cleaning and
Laundry Service . . .

CHALMETTE
CLEANERS & LAUNDERERS

2801 Tulane Avenue
HUnter 2-2161

Style Experts

WATCH REPAIRS, RESTRINGING,
JEWELRY REMODELING, HAND ENGRAVERS

LET OUR DESIGNERS AND STYLE EXPERTS
ORIGINATE HIGH FASHIONED STYLING
SUITED TO YOUR INDIVIDUAL PERSONALITY.

DESIGNERS AND
CREATORS

24 BARONNE STREET
ACROSS FROM THE ROOSEVELT HOTEL
JACKSON 5-6804

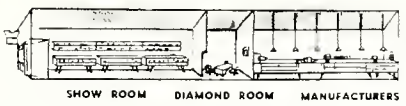

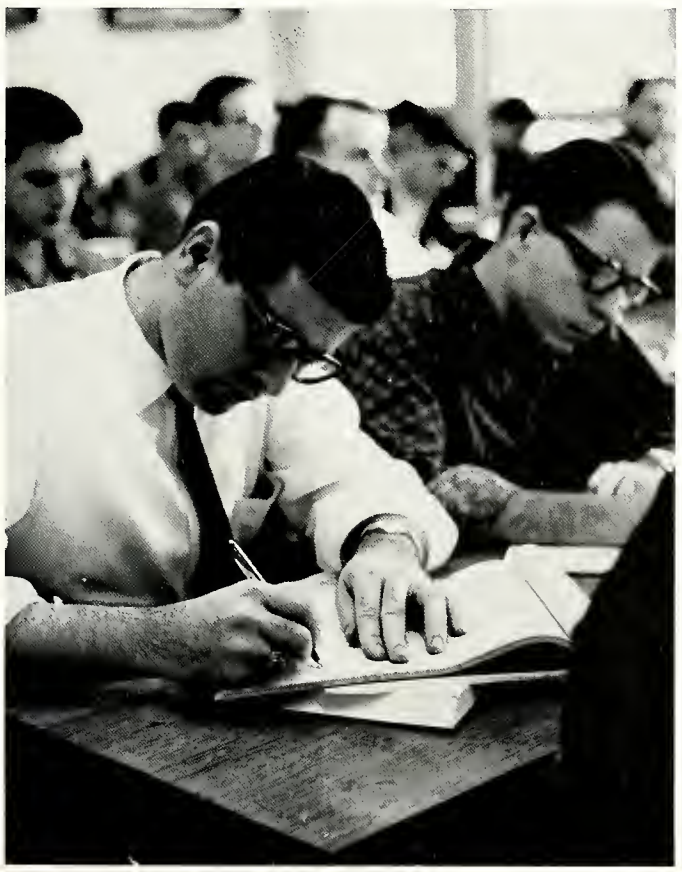

If he had to take notes he wouldn't talk so fast.

YE OLDE
COLLEGE INN

The Place to Go for That Good
CHICKEN FRIED STEAK SANDWICH
Table Service Car Service
NEW ORLEANS, LA.

FRANKLIN
PRINTING COMPANY

INCORPORATED
JOS. B. DAVID, JR. MARSHALL J. DAVID
Printing—Lithographing
Office Supplies
JAckson 2-9654 631 Poydras Street

CHIDNOFF STUDIOS

Division of Apex Photo Labs
3204 North Miami Avenue
MIAMI, FLORIDA

OFFICIAL PHOTOGRAPHERS
FOR THE
1963 WOLF

Negatives Are on File
. . . CREATORS OF DISTINCTIVE PHOTOGRAPHS . . .

AUDERER DENTAL COMPANY

INCORPORATED

Where Quality and Service is Yours.
Serving the Dental Profession Since 1919
Let Us Serve You With Your School Needs.

488-6671 500 North Hagan
NEW ORLEANS, LA.

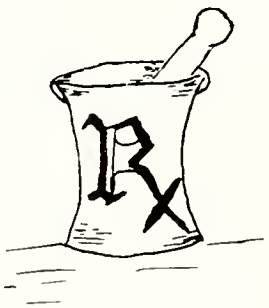

HITE'S PHARMACY

1515 S. Jefferson Davis Pkwy.
UNiversity 6-1874 UNiversity 6-187
PRESCRIPTION SPECIALIST
Service First Always

Jim's

3100 S. Carrollton Avenue
NEW ORLEANS, LA.
WATCH FOR THE SIGN OF GOOD EATING.
Famous for Fried Chicken
Drive-In Service

It just can't be true.

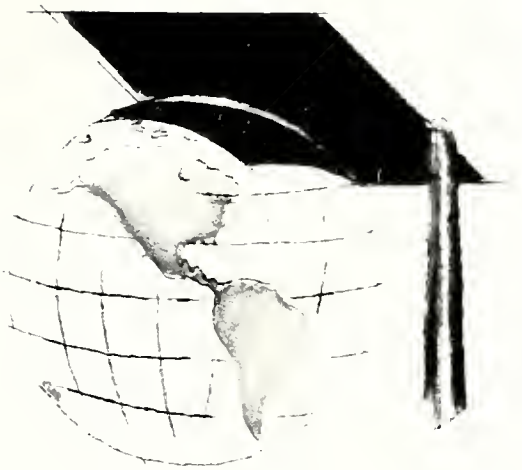

Toward a wiser world

To further the ambition of young men and women who may hold the world's future within their grasp has always been the high hope and purpose of Loyola University of the South, as it has been part of the Whitney's goal since 1883. We salute the contribution that Loyola has made in developing young men and women whose vision, courage and hard work are helping to build a wiser world.

Whitney
NATIONAL BANK
OF NEW ORLEANS

MEMBER F. D. I. C.

READY WHEN NEEDED SINCE 1883

LAUGHLIN LIFE
INSURANCE
COMPANY, INC.

COMPLETE PLANS OF LIFE INSURANCE

4508 Magazine St.
899-5601

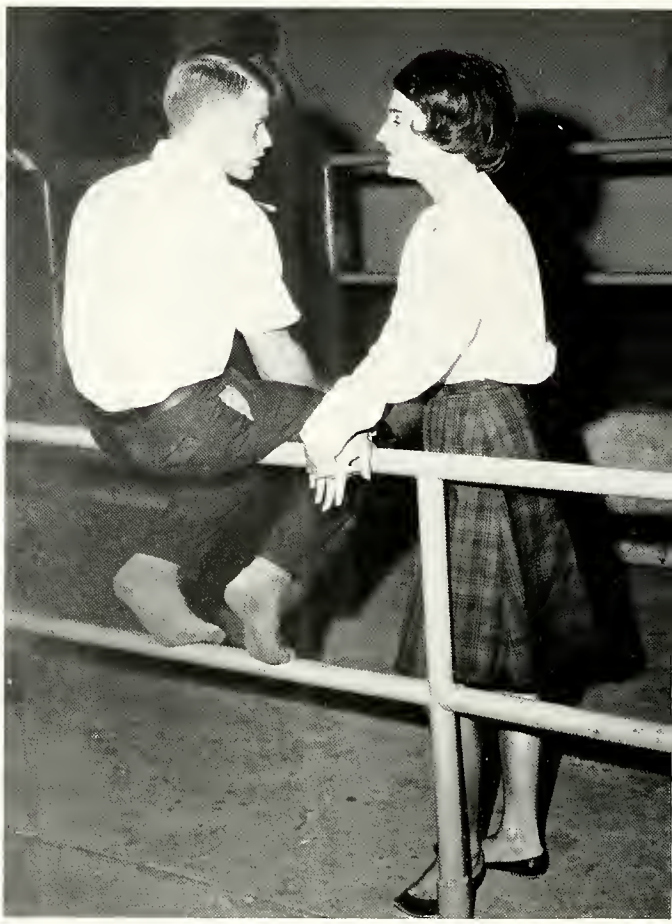

Gee, college life is soo hectic.

ELLIS PHARMACY
FREE DELIVERY DAILY
and Sundays 9 A.M. to 1 P.M.
THOMAS C. ELLIS—Prop.
1900 Desire
WHitehall 3-8816

ST. ALOYSIUS
HIGH SCHOOL

Conducted by the Brothers
of the Sacred Heart

More Than a Century of
Catholic Education in the South

4-YEAR GENERAL AND ACADEMIC COURSES
Eighth Grade Applicants Accepted

School Phone WHitehall 5-1100
Faculty Residence WHitehall 5-7680

T. PITTARI'S
4200 South Claiborne Avenue
"Masters of the Culinary Arts"

Deansgate®

Deansgate

natural shoulder clothes

as seen in

THE NEW YORKER • HOLIDAY • SPORTS ILLUSTRATED
ESQUIRE • GENTLEMEN'S QUARTERLY • PLAYBOY

FAMOUS-STERNBERG, INC.

NEW ORLEANS, LOUISIANA

We Telegraph Flowers
JIMMY V. CAMPO, Prop.

Your Charge Accounts Invited

CAMPO FLORIST

Plants and Gifts

4723 South Carrollton Avenue (Near Canal)
HUnter 2-2196 24-Hour Service

For Friendly, Competent Service
Call 529-2306

*EXECUTIVES
*CLERICAL
*TECHNICAL
*ENGINEERS
*INDUSTRIAL
*MALE AND FEMALE
*TEMPORARY HELP
*SALES

APEX
EMPLOYMENT SERVICE

ROBERT C. HAGAN—Owner
601 CARONDELET BLDG.

Where in the world did he get that kind of question.

Compliments of . . .

FREEPORT SULPHUR COMPANY

★ ★ ★

Four Complete
Fashion Stores

BARONNE • CARROLLTON • GENTILLY WOODS • WESTSIDE

PERRILLIAT-RICKEY
CONSTRUCTION
COMPANY, INC.
1530 S. Rendon St.
NEW ORLANS 15, LA.

EMERY AND KAUFMAN
Administrator of Your Student
Accident Program
JAckson 2-7221
314 CAMP STREET NEW ORLEANS, LA.

SANDY'S
FORMAL RENTALS
- Carnival
- Graduation
- Weddings
- Full Dress
- All Occasions

SANDY'S
603 Metairie Road VErnon 5-1212

McCUNE'S PHARMACY
3865 Gentilly Blvd.
288-8346
PRESCRIPTION
LOCATED NEXT TO GENTILLY THEATRE

F. WINTER TRAPOLIN

- FIRE
- LIFE
- FURS
- THEFT
- GROUP
- BONDS
- MARINE
- CAMERA
- JEWELRY
- LIABILITY
- ACCIDENT
- WINDSTORM
- AUTOMOBILE
- HOMEOWNERS
- MAJOR MEDICAL
- HOSPITALIZATION
- BUSINESS INTERRUPTION
- WORKMEN'S COMPENSATION
- PROFESSIONAL MALPRACTICE
- ALL FORMS OF GENERAL INSURANCE

YOUR Independent Insurance AGENT "SERVES YOU FIRST"

INSURANCE AGENCY

302 RICHARDS BLDG.

JA 2-2186

Official Loyola Class Rings
Fraternity Keys
Sorority Pins
Medals and Trophies

JACK PETTY
GRADUATE
SUPPLY HOUSE

3200 St. Bernard Ave.
New Orleans, La.
PHONE 949-7548

PERRY & BUCKLEY
COMPANY

Office Furniture—Stationery—Printing
Quick, Dependable Service Since 1905

Telephone JAckson 5-8761
729-731-733 Poydras Street
NEW ORLEANS 12, LA.

MB's CAMPUS CLASSICS CLAIM FAME . . .

HE'S A LETTER MAN . . . HE WEARS MB VIP

It's written all over him that he knows a good thing when he sees it. If you followed a relaxed Loyola guy dressed in a comfortable yet knowing sort of way, you'd end up at MB's VIP shop . . . a mighty good place to be. While you're here, look into our accessories, too. They help to make the man.

VIP SHOP

MAISON BLANCHE
GREATEST STORE SOUTH

E. P. RIVAS, INC.

Snap-Out
Carbon Forms
New High-Speed
Rotary Printing

FAST
SERVICE

Manufactured
100%
Locally

Dial
JAckson 5-4331

615 BIENVILLE ST. NEW ORLEANS, LA.

LAFAYETTE
INSURANCE COMPANY

ORGANIZED—1869
Ninety-two Years of Service to the People
of Louisiana.

WE INSURE:
Your Home
Your Auto
Your Business
Your Institution

ASSETS OVER . . . $3,000,000.00

George J. Wegmann, President
Fred A. Gambel, Vice President
Jos. A. Wegmann, Secretary

JAckson 5-9879
P.O. Box 258
2123 MAGAZINE ST. NEW ORLEANS, LA.

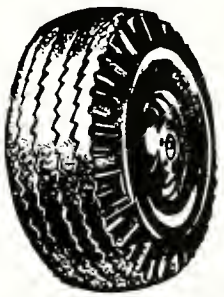

PHIL MEAUX

Tire and Battery Service
DUNLOP TIRES
547-51 Carondelet Street JAckson 5-2239

SOUTHERN
HEATER COMPANY, INC.

844 Barrone St.
NEW ORLEANS 12, LA.
523-5525

- WATER HEATERS
- HEATING EQUIPMENT
- AIR CONDITIONING
- CONTROLS

EMMETT A. SMITH
LAWRENCE F. BABST

Maaaaaaaaaaaaaaaaaa!

No Matter Who You Are . . .
You'll Love the Loyola Cafeteria

- Banquets
- Suppers
- On and Off Campus

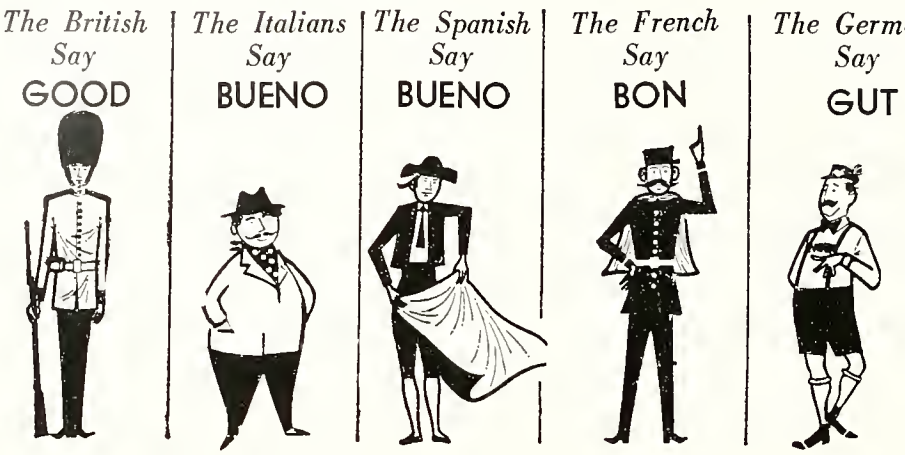

WEEK DAYS
SATURDAY
SUNDAY

UN 6-5471
EXT. 237

SIMMONS PRESS, INC.

Printers of the Loyola Maroon
2123 Gentilly Road
288-2361

LEE SIMMONS, Pres.
OLGA C. SIMMONS, Secty.-Treas.

LEO BRUNO

Maple at Hillary
The Only Saloon Without a Sign

BARNETT OPTICAL CO.

WM. J. HAGSTETTE, SR.
Dispensing Opticians
Guild Rx Opticians
Contact Lens Service
by Prescription

JA 5-7414 JA 5-4711
833 Common Street New Orleans, La.

NOLA ELECTRIC, INC.

824 Baronne St.

JAckson 5-1201

Southern Gentlemen prefer . . .
CENTURY PRINTERS and Speed

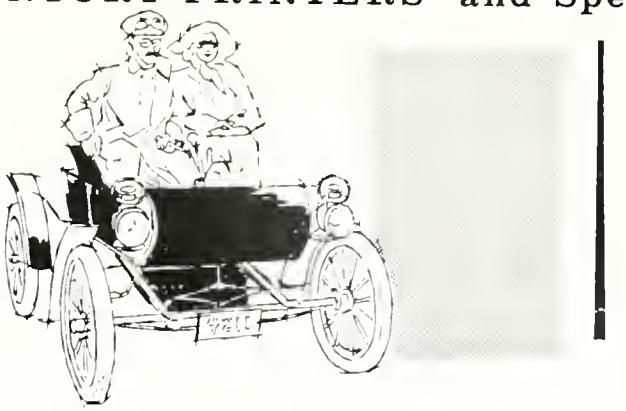

Speaking of Speed, try **CENTURY PRINTING** *... we'll hustle for you*

NAPOLEON HOUSE

est · 1797

The long and the short of it . . .

WE INVITE
YOU
to open your Savings Account with
the Columbia
COLUMBIA

Homestead Association

330 Carondelet St. JA 5-0743

A Savings Institution

CO-ED'S LOUNGE

800 South Carrollton Avenue

Now New Low Prices

BERT BREAUX, Host
and Owner

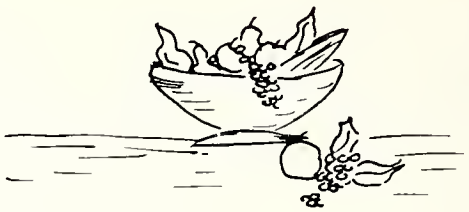

J. SEGARI & COMPANY

WHOLESALE FRUITS, PRODUCE AND VEGETABLES

"Eat More FRESH Fruits and Vegetables"

150 Poydras Street

Phone JAckson 5-0282

NEW ORLEANS, LA.

HOUSE OF LEE

SUPERIOR CANTONESE FOOD

3131 Veterans Memorial Hwy.

METAIRIE, LA.

FRANK J. REYES & CO.

4901 Canal Street

HUnter 2-1195

"NEW ORLEANS LEADING FLORIST"

Beautiful flowers — beautifully arranged for any occasion at very reasonable prices. Special prices on Corsages.

I'm ready for another.

Gee, its wonderful to be in college.

FRANKLIN PRINTING COMPANY

INCORPORATED

JOS. B. DAVID, JR. MARSHALL J. DAVID

Printing—Lithographing

Office Supplies

JAckson 2-9654 631 Poydras Street

STEPHEN & MARTIN RESTAURANT

1613 Milan Street TWinbrook 5-9508

OUR OYSTER BAR IS ALWAYS

AVAILABLE TO OUR CUSTOMERS

We Also Feature

DAILY LUNCHES

DINNERS

A LA CARTE

STEAKS TO ORDER

How do we know about you?
Your business?
Your products?
If you don't advertise.
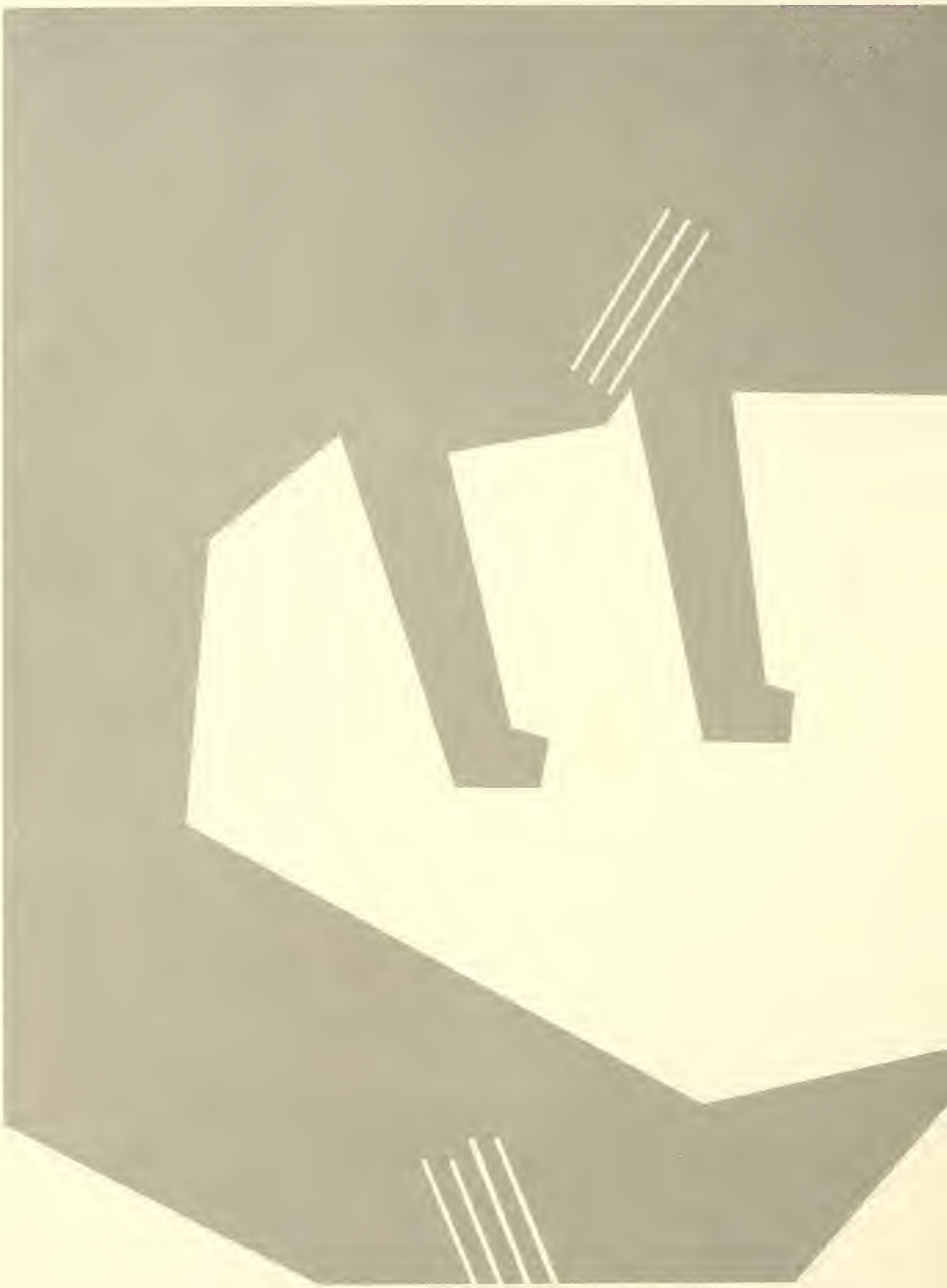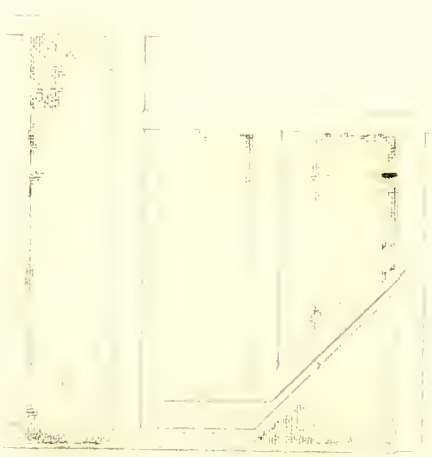
TAYLOR PUBLISHING COMPANY
"The World's Best Yearbooks Are Taylor-made"